

SURVEYOR'S REAL PROPERTY REPORT

PART 2

PART 1  
PLAN OF LOT 4  
REGISTERED PLAN 7182

NO REGISTERED EASEMENT OR RIGHT OF WAY.

CITY OF NORTH YORK

MUNICIPALITY OF METROPOLITAN TORONTO

SCALE 1" = 20'

OTTO ERTL - O.L.S. 1993.

© COPYRIGHT

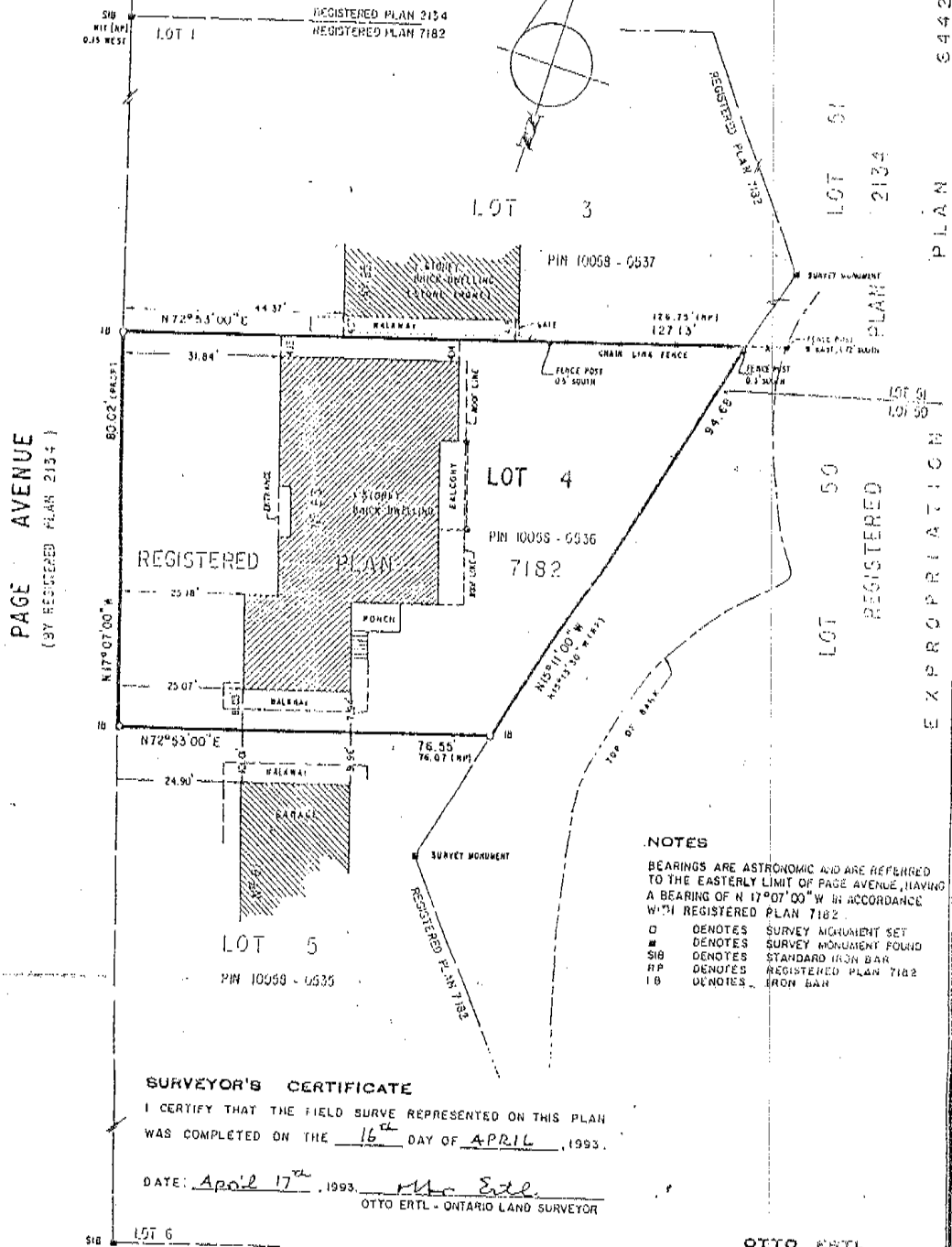

PAGE AVENUE  
(BY REGISTERED PLAN 2134)

PLAN 6442  
LOT 51  
2134  
LOT 50  
REGISTERED  
EXPROPRIATION

NOTES

- BEARINGS ARE ASTRONOMIC AND ARE REFERRED TO THE EASTERLY LIMIT OF PAGE AVENUE, HAVING A BEARING OF N 17°07'00" W IN ACCORDANCE WITH REGISTERED PLAN 7182.
- O DENOTES SURVEY MONUMENT SET
  - # DENOTES SURVEY MONUMENT FOUND
  - SIB DENOTES STANDARD IRON BAR
  - RP DENOTES REGISTERED PLAN 7182
  - IB DENOTES IRON BAR

SURVEYOR'S CERTIFICATE

I CERTIFY THAT THE FIELD SURVEY REPRESENTED ON THIS PLAN WAS COMPLETED ON THE 16<sup>th</sup> DAY OF APRIL, 1993.

DATE: April 17<sup>th</sup>, 1993. *Otto Ertl*  
OTTO ERTL - ONTARIO LAND SURVEYOR

OTTO ERTL  
ONTARIO LAND SURVEYOR  
1234 REID STREET, UNIT 10, RICHMOND HILL  
ONTARIO L4B 1C1, TELEPHONE (416) 751-7834  
PROJECT NO. 93-29

WOODTHRUSH COURT