

unit 07
ONE BEDROOM
540 SQ. FT.
PLUS 112 SQ. FT. EXTERIOR SPACE

KUMAMOTO

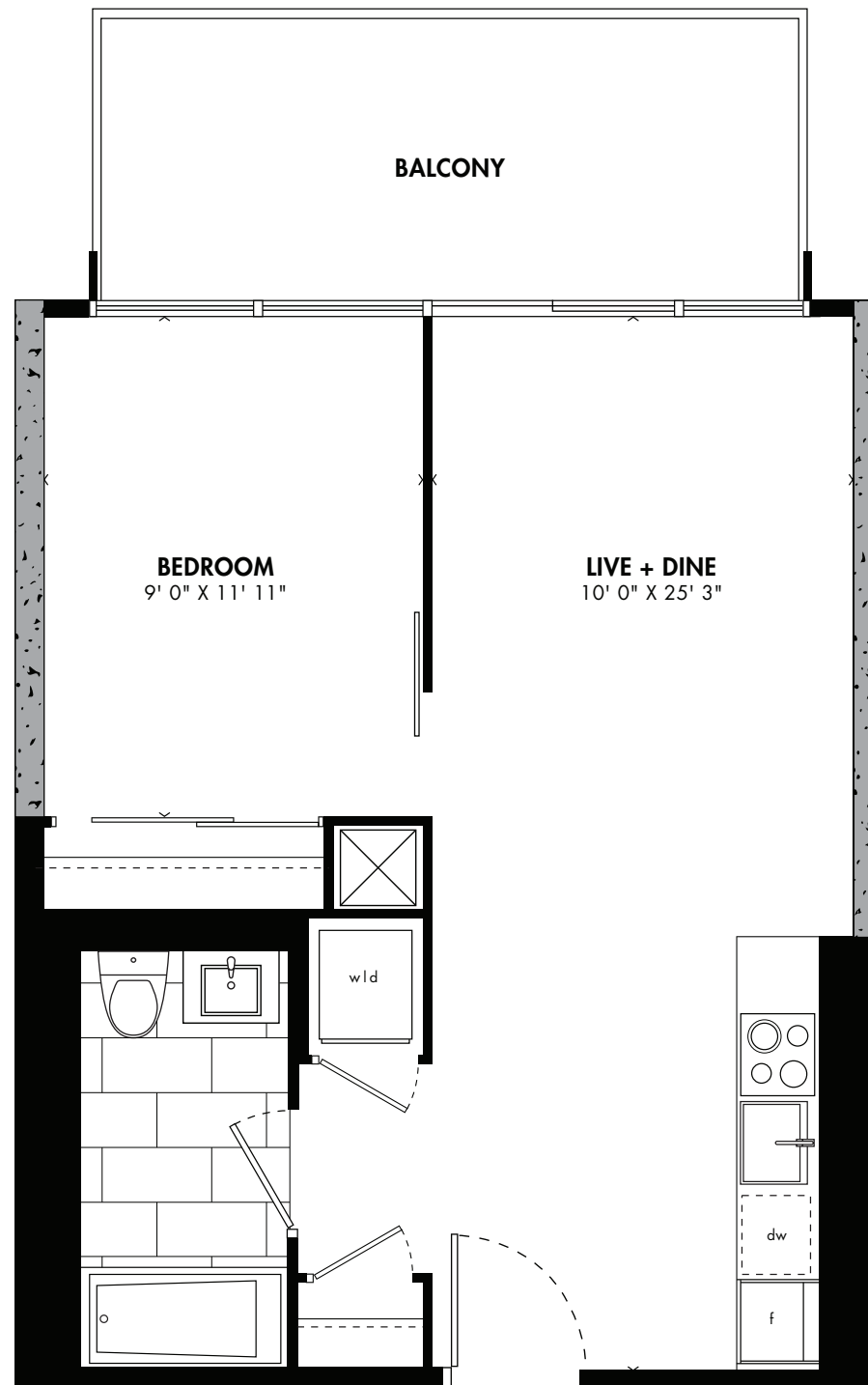

CEILING HEIGHT
FLOORS 3-7: 9'
8TH FLOOR: 10'

Window(s), balcony and balcony door may shift in size and/or location. Actual floor area may differ from stated floor area. All prices, sizes and specifications are subject to change without notice. E. & O.E.



KUMAMOTO is deeply proud of its castle and greatest landmark, Kumamoto-jo, and the city radiates around it both physically and spiritually. There's a tempting collection of restaurants, bars and shopping around the busy arcades east of the castle. Kumamoto is also the gateway to the Aso-san region, which is fortunate indeed since in summer Kumamoto is one of the warmest cities in Japan.

FLOORS 3-7

RICHMOND STREET EAST

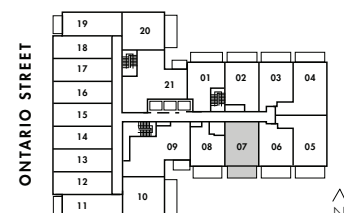

8TH FLOOR

