

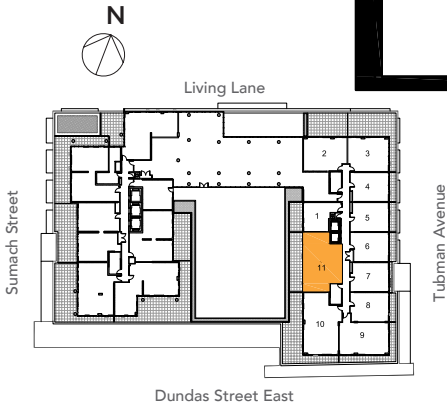

# SUNRAY

## THREE BEDROOM – 3B

suite area: 1,018 sq.ft. | outdoor area: 391 sq.ft. | total area: 1,409 sq.ft.

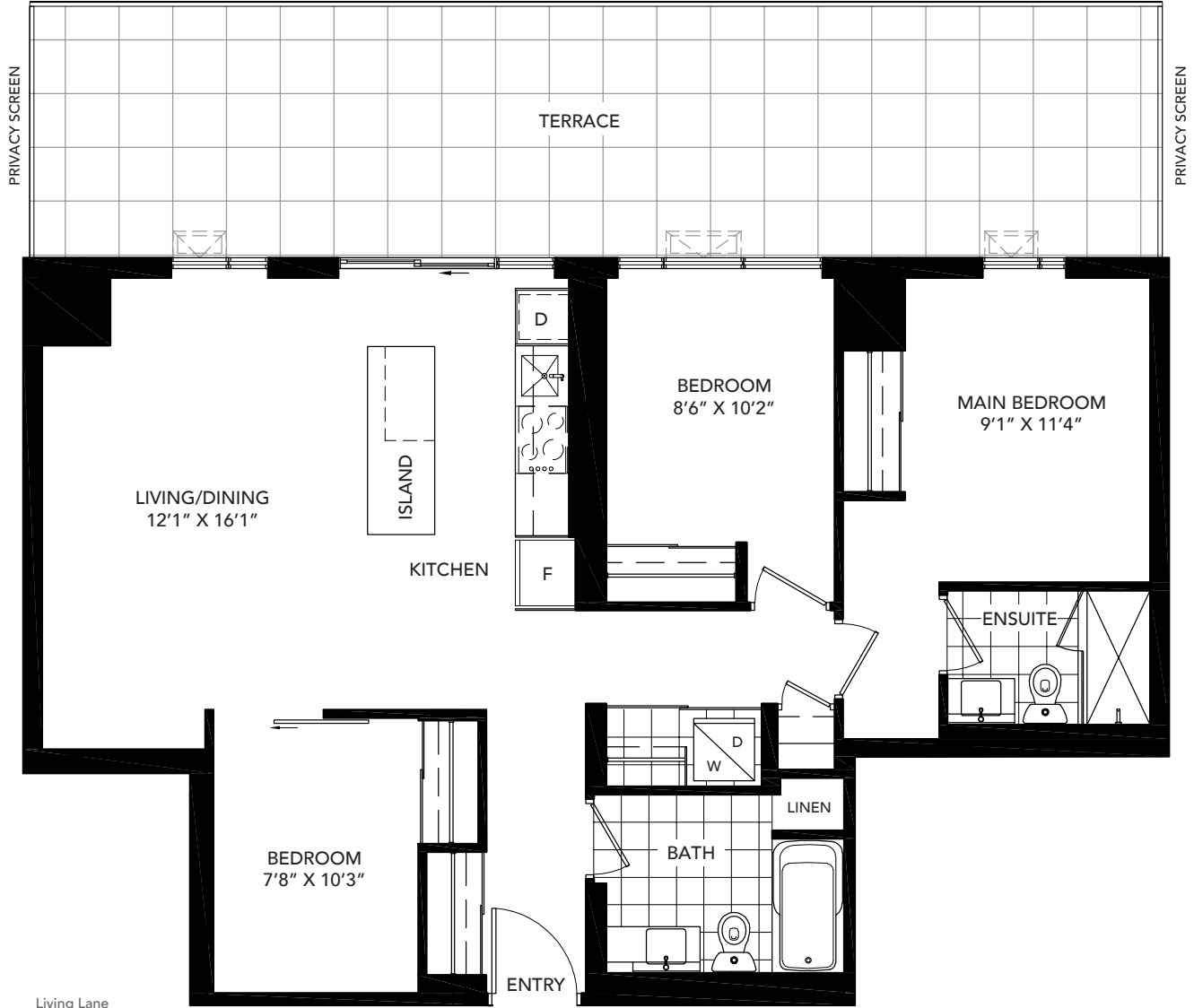

FLOOR 4

All areas and stated room dimensions are approximate. Floor area measured in accordance with Tarion bulletin #22. Actual living areas will vary from stated floor areas. Size and location of windows may vary. The purchaser acknowledges that the actual unit purchased may be a reversed layout to the plan shown. Illustration is artist's concept. E. & O. E. Outdoor area will vary depending on suite location within the building. Please speak with a Sales Representative for details.

**Daniels**  
love where you live™



# LUMINOSITY

THREE BEDROOM – 3G

suite area: 1,099 sq.ft. | outdoor area: 352-354 sq.ft. | total area: 1,451-1,453 sq.ft.

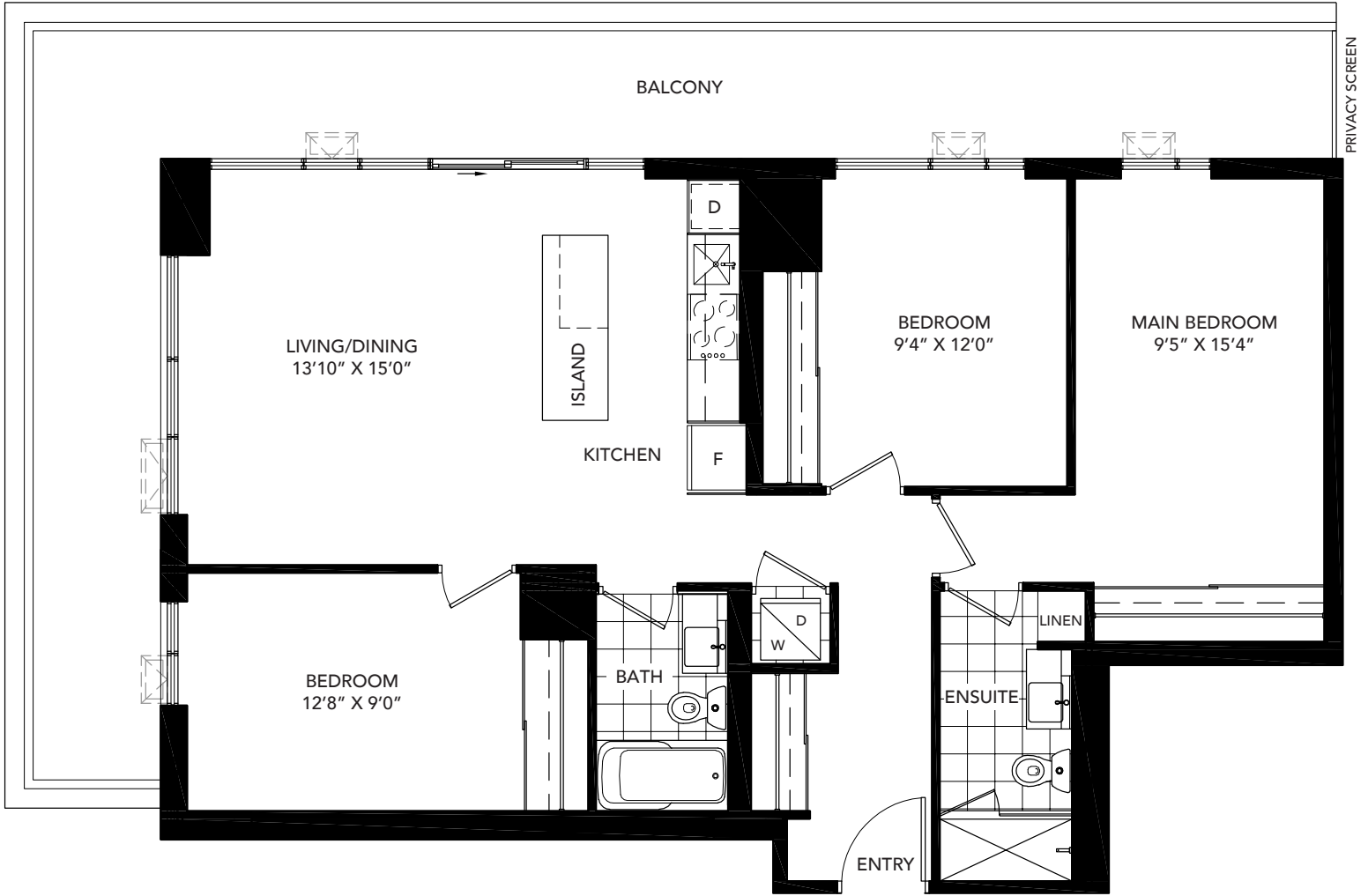

Living Lane

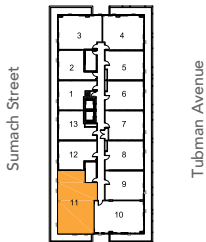

Dundas Street East

FLOORS 5-11

BALCONY (FLOORS 6, 8, 10)

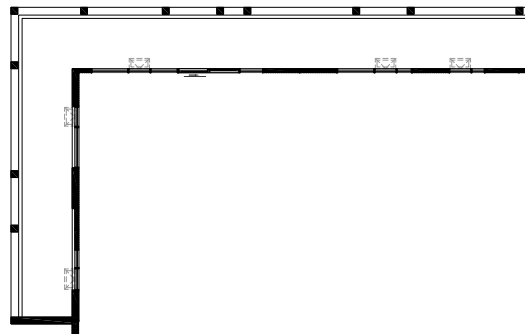

All areas and stated room dimensions are approximate. Floor area measured in accordance with Tarion bulletin #22. Actual living areas will vary from stated floor areas. Size and location of windows may vary. The purchaser acknowledges that the actual unit purchased may be a reversed layout to the plan shown. Illustration is artist's concept. E. & O. E. Outdoor area will vary depending on suite location within the building. Please speak with a Sales Representative for details.

Daniels  
love where you live™



# SUPERNOVA

THREE BEDROOM — 3K (BF)

suite area: 1,216 sq.ft. | outdoor area: 294 sq.ft. | total area: 1,510 sq.ft.



Living Lane

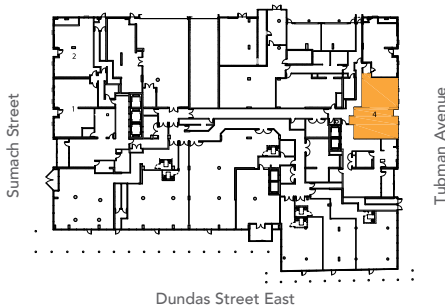

GROUND FLOOR

All areas and stated room dimensions are approximate. Floor area measured in accordance with Tarion bulletin #22. Actual living areas will vary from stated floor areas. Size and location of windows may vary. The purchaser acknowledges that the actual unit purchased may be a reversed layout to the plan shown. Illustration is artist's concept. E. & O. E. Outdoor area will vary depending on suite location within the building. Please speak with a Sales Representative for details.

**Daniels**  
love where you live™