

unit 02
TWO BEDROOM
1,157 SQ. FT.
PLUS 557 SQ. FT. EXTERIOR SPACE

BANGKOK 1

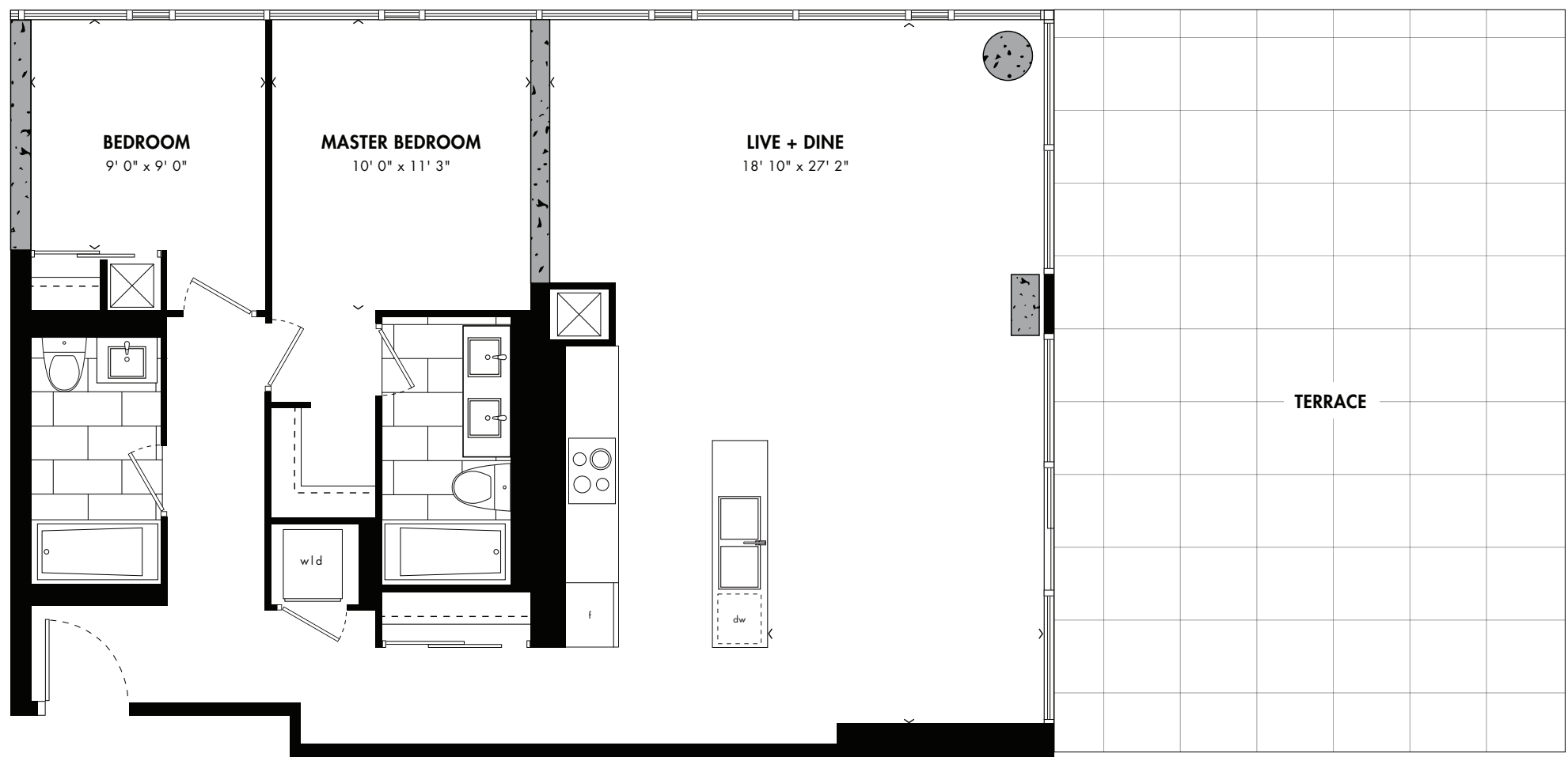

CEILING HEIGHT 10' 6"

Window(s), balcony and balcony door may shift in size and/or location. Actual floor area may differ from stated floor area. All prices, sizes and specifications are subject to change without notice. E. 80E.



BANGKOK It's the contradictions that give the City of Angels its rich, multifaceted personality. Here climate-controlled megamalls sit side-by-side with 200-year-old village homes; gold-spired Buddhist temples share space with neon-lit strips of sleaze; slow-moving rivers of traffic are bypassed by long-tail boats plying the royal river; and streets lined with food carts are overlooked by restaurants on top of skyscrapers serving exotic cocktails.

9th FLOOR

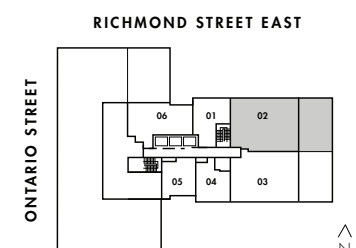

BANGKOK 2

unit 02

THREE BEDROOM
1,157 SQ. FT.
PLUS 557 SQ. FT. EXTERIOR SPACE

Window(s), balcony and balcony door may shift in size and/or location. Actual floor area may differ from stated floor area. All prices, sizes and specifications are subject to change without notice. E. &O.E.

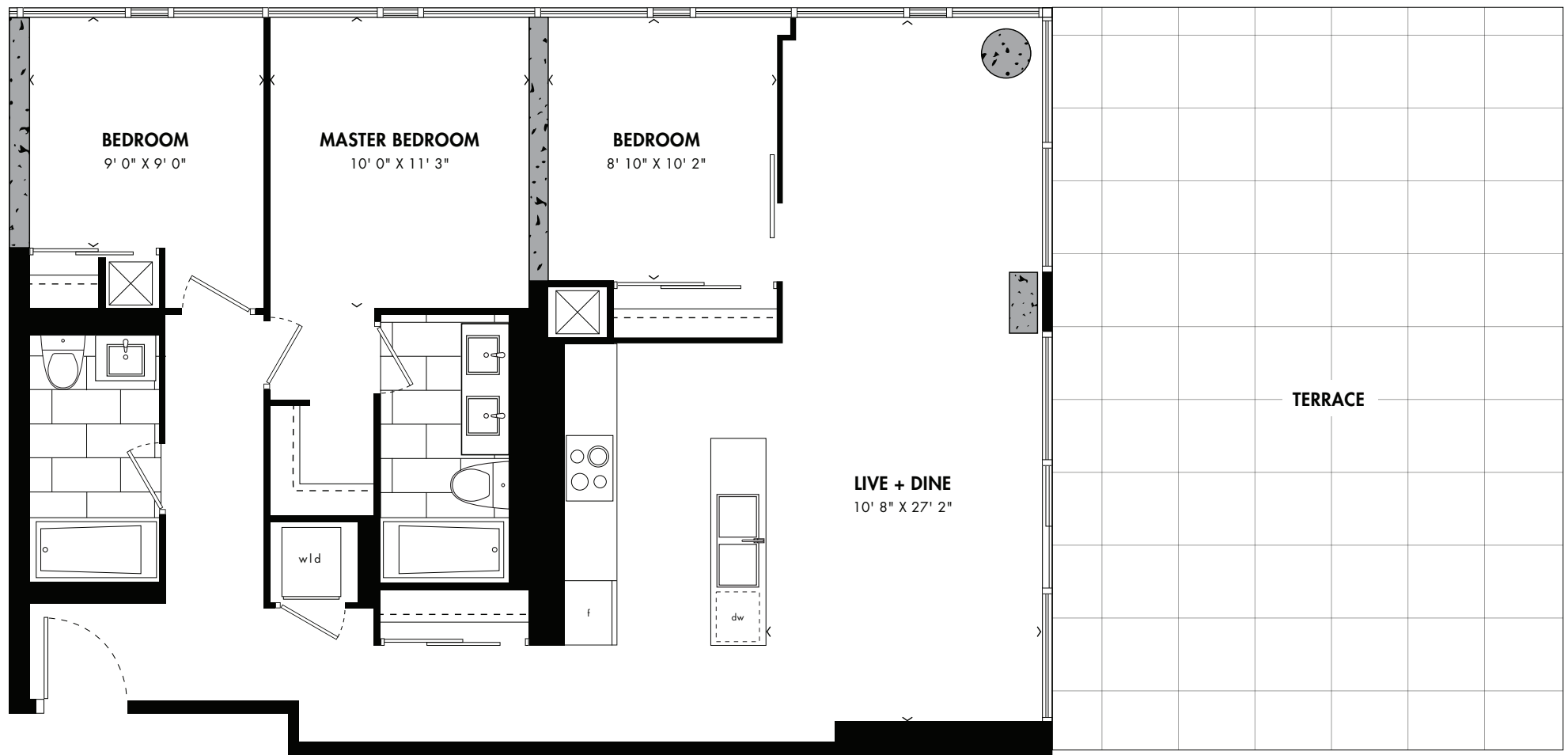

CEILING HEIGHT 10' 6"

9th FLOOR

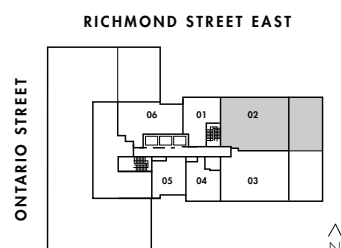

BANGKOK It's the contradictions that give the City of Angels its rich, multifaceted personality. Here climate-controlled megamalls sit side-by-side with 200-year-old village homes; gold-spired Buddhist temples share space with neon-lit strips of sleaze; slow-moving rivers of traffic are bypassed by long-tail boats plying the royal river; and streets lined with food carts are overlooked by restaurants on top of skyscrapers serving exotic cocktails.

EAST
FIFTY FIVE

BUSAN

unit 02

TWO BEDROOM
1,331 SQ. FT.
PLUS 1,060 SQ. FT. EXTERIOR SPACE

Windows, balcony and balcony door may shift in size and/or location. Actual floor area may differ from stated floor area. All prices, sizes and specifications are subject to change without notice. E. & O.E.

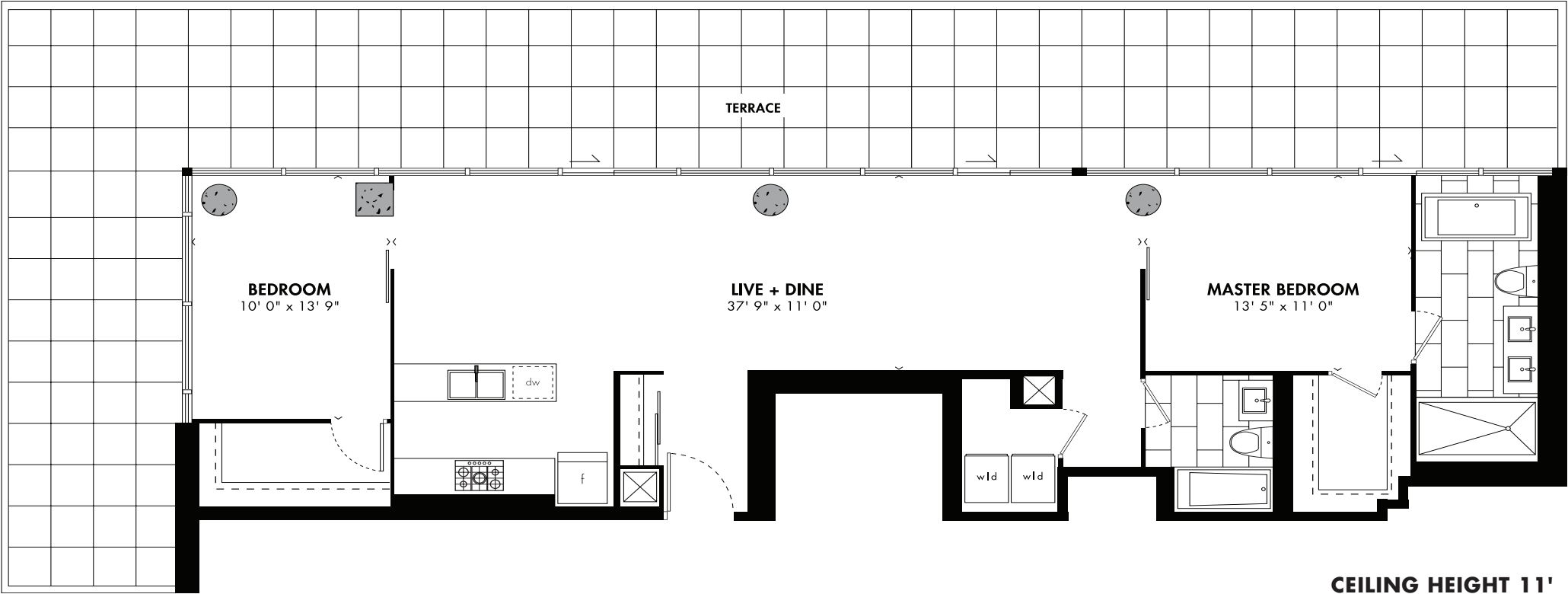

25th FLOOR

RICHMOND STREET EAST

ONTARIO STREET

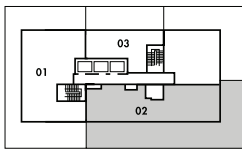

N

BUSAN A large port city in South Korea, is known for its beaches, mountains and temples. Busy Haeundae Beach has a Folk Square with traditional games such as tug-of-war, while Gwangalli Beach is a nightlife hub with views of modern Diamond Bridge. Beomeosa, a Buddhist temple built in 678 C.E., is at the base of Geumjeong Mountain, which offers challenging hikes.



unit 01

THE LOFTHOUSE TWO BEDROOM + DEN + LIBRARY

2,216 SQ. FT.

PLUS 871 SQ. FT. EXTERIOR SPACE

DALIAN

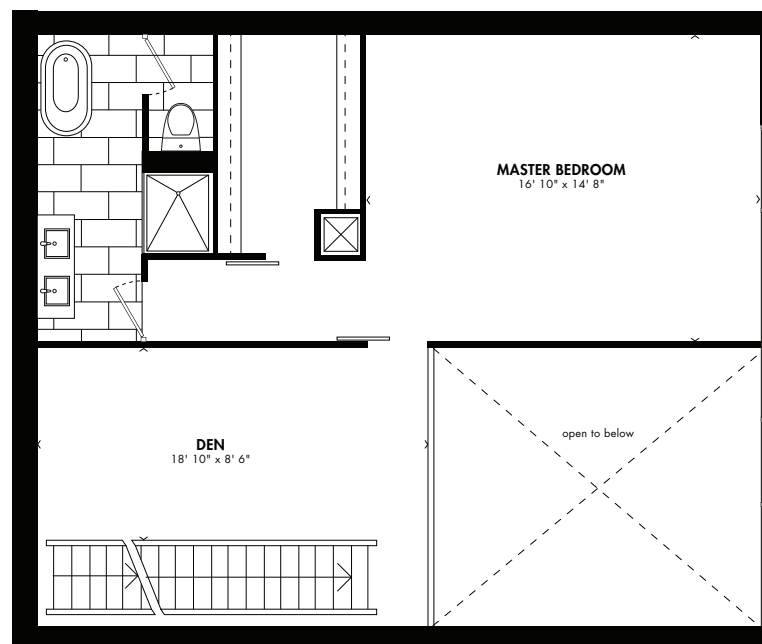

CEILING HEIGHT
1ST FLOOR: 11' 2"
2ND FLOOR: 9'

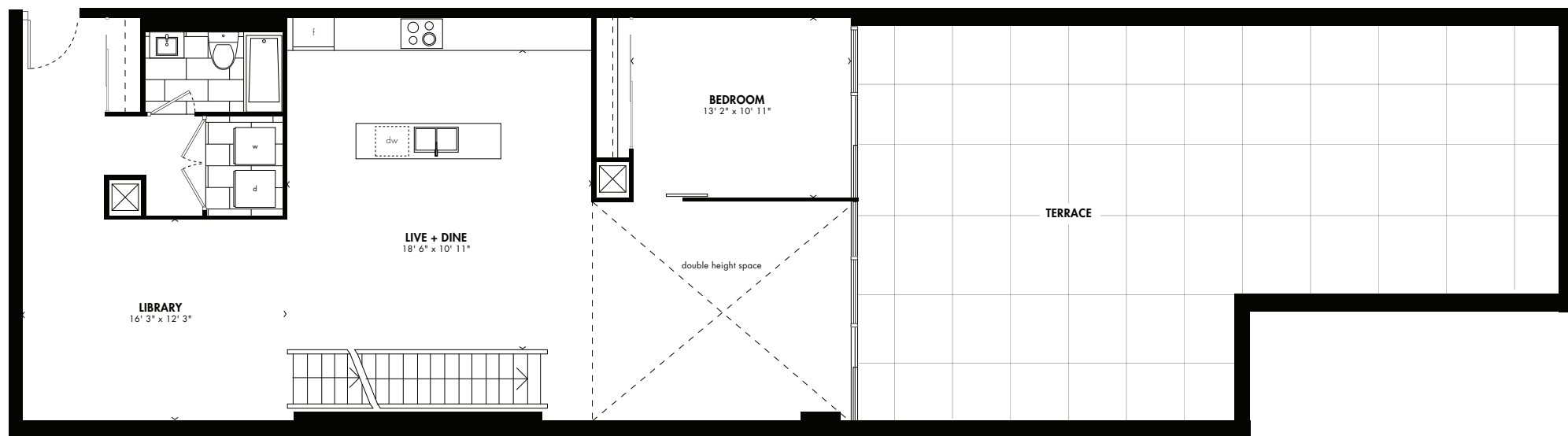

Windows(s), balcony and balcony door may shift in size and/or location. Actual floor area may differ from stated floor area. All prices, sizes and specifications are subject to change without notice. E. & O. E.



DALIAN Perched on the Liáodong Peninsula and bordering the Yellow Sea, Dàlián is one of the most relaxed and liveable cities in the northeast, if not all of China. Tree-lined hilly streets with manageable traffic and fresh air, a surfeit of early-20th-century architecture and an impressive coastline, complete with swimming beaches, are just some of its charms.

1st FLOOR RICHMOND STREET EAST

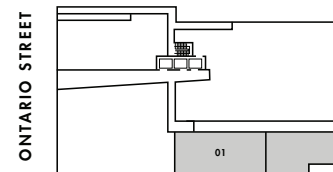

>
N

unit 01
JR. ONE BEDROOM
452 SQ. FT.

DAVAO

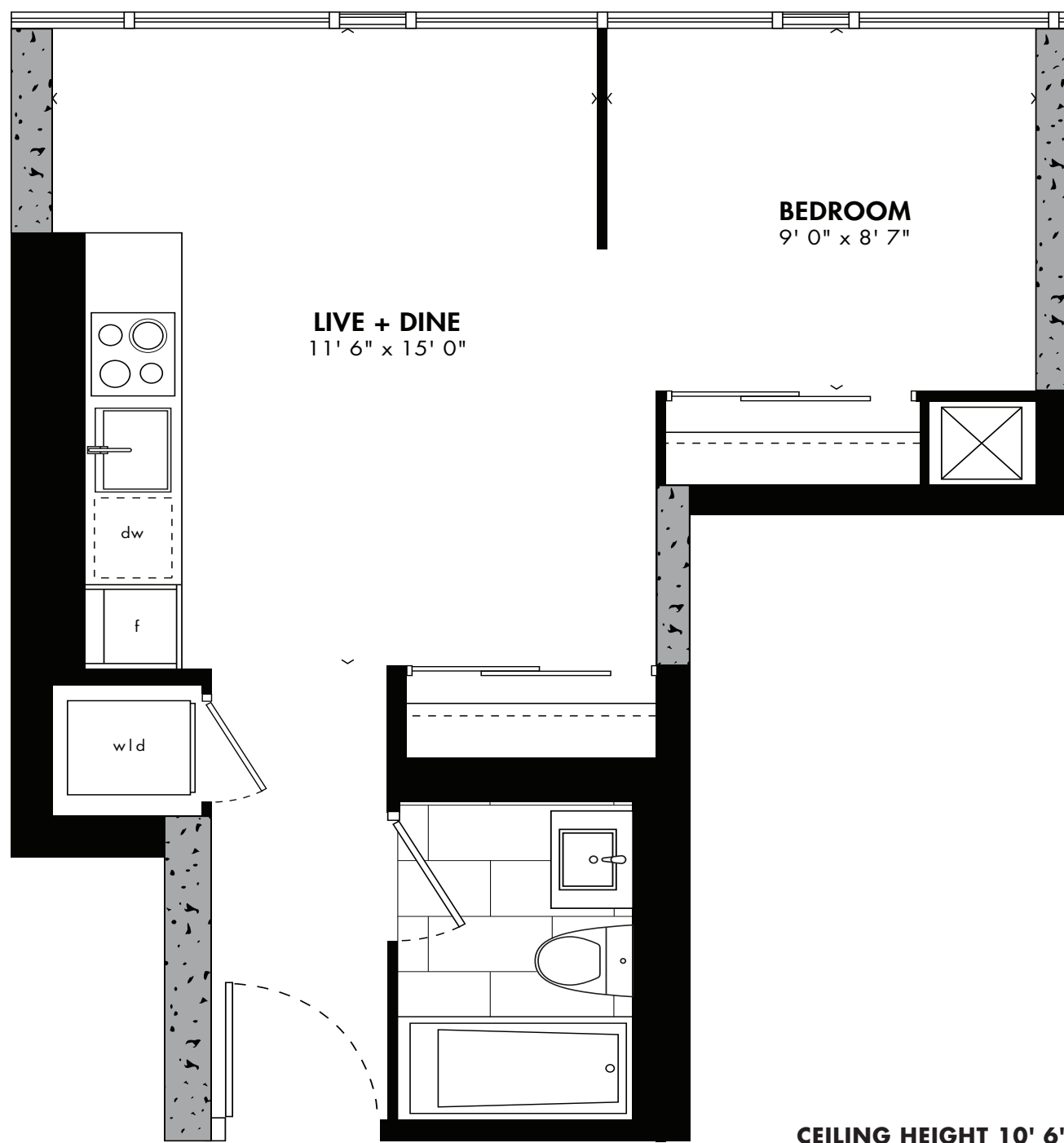

Window(s), balcony and balcony door may shift in size and/or location. Actual floor area may differ from stated floor area. All prices, sizes and specifications are subject to change without notice. E. & O.E.



DAVAO This sprawling city, the culinary, cultural, economic and commercial capital of the south is, for better or worse, becoming more like Manila. More traffic, more malls, more multinationals, more subdivisions hidden behind security gates. However, Mt Apo looms majestically in the distance symbolizing the typical Davaoeños dual citizenship as both an urbanite and someone deeply rooted to the land outside the city. Locals know Davao has more than enough action to keep them satisfied, and yet it's only a short drive or boat ride to forested slopes and white-sand beaches.

9th FLOOR

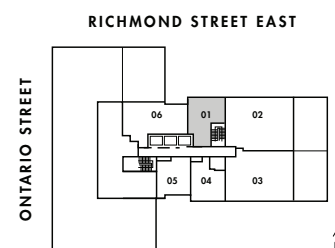

DONGGUAN

unit 03
ONE BEDROOM
636 SQ. FT.
PLUS 422 SQ. FT. EXTERIOR SPACE

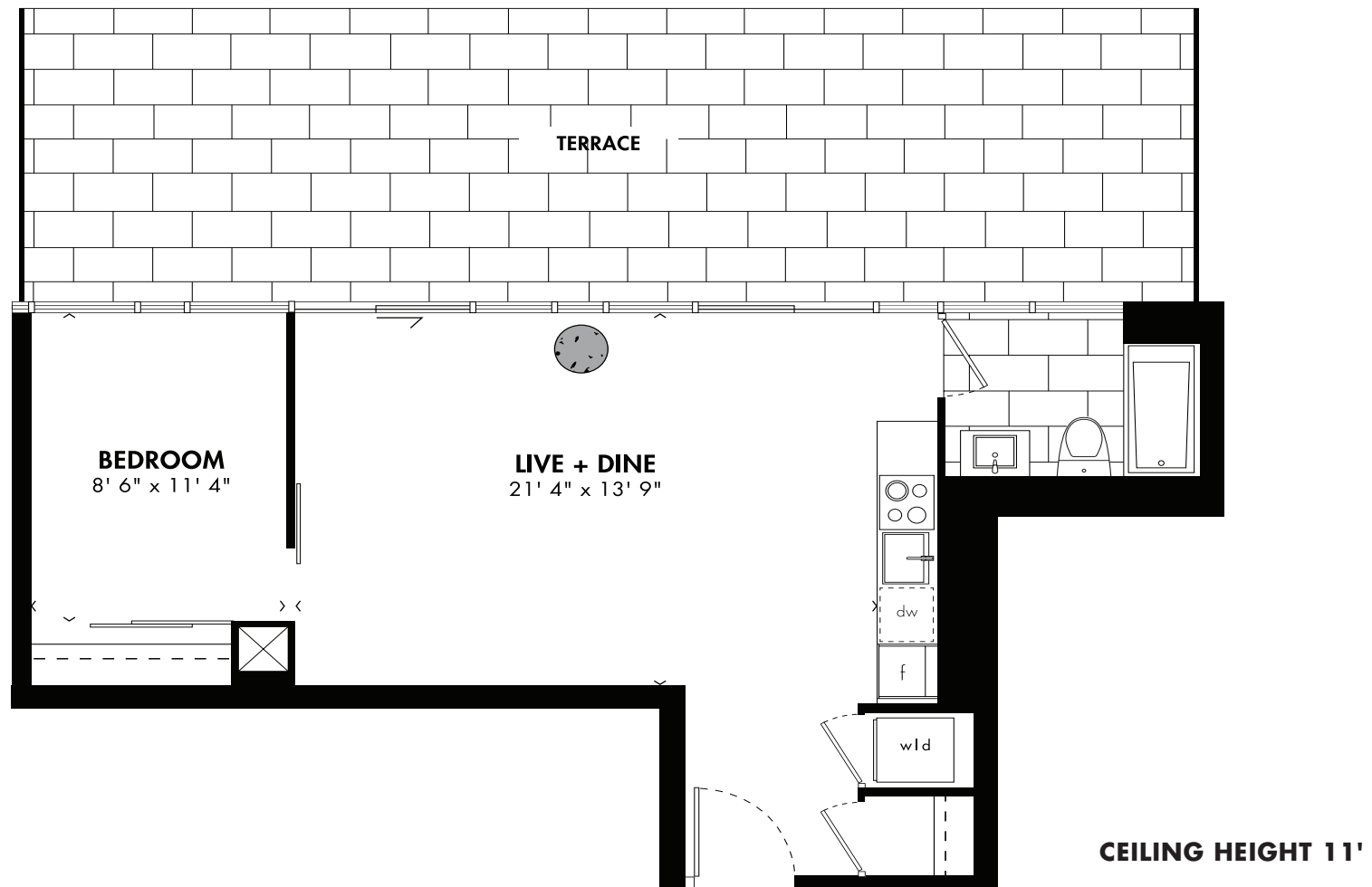

Window(s), balcony and balcony door may shift in size and/or location. Actual floor area may differ from stated floor area. All prices, sizes and specifications are subject to change without notice. E. & O.E.

25th FLOOR

RICHMOND STREET EAST

ONTARIO STREET

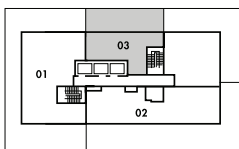

DONGGUAN, an industrial city in China's Pearl River Delta, encompasses a densely populated urban center and surrounding prefecture. Green spaces include the central Qifeng Park, Keyuan Garden featuring local architecture, and the mountainous Yinxian Resort with a Buddhist temple and statues. In the port town of Humen, with its striking suspension bridge, the Opium War Museum explores the 19th-century Opium Wars.



DONG HOI

unit 10
ONE BEDROOM
449 SQ. FT.
PLUS 118 SQ. FT. EXTERIOR SPACE

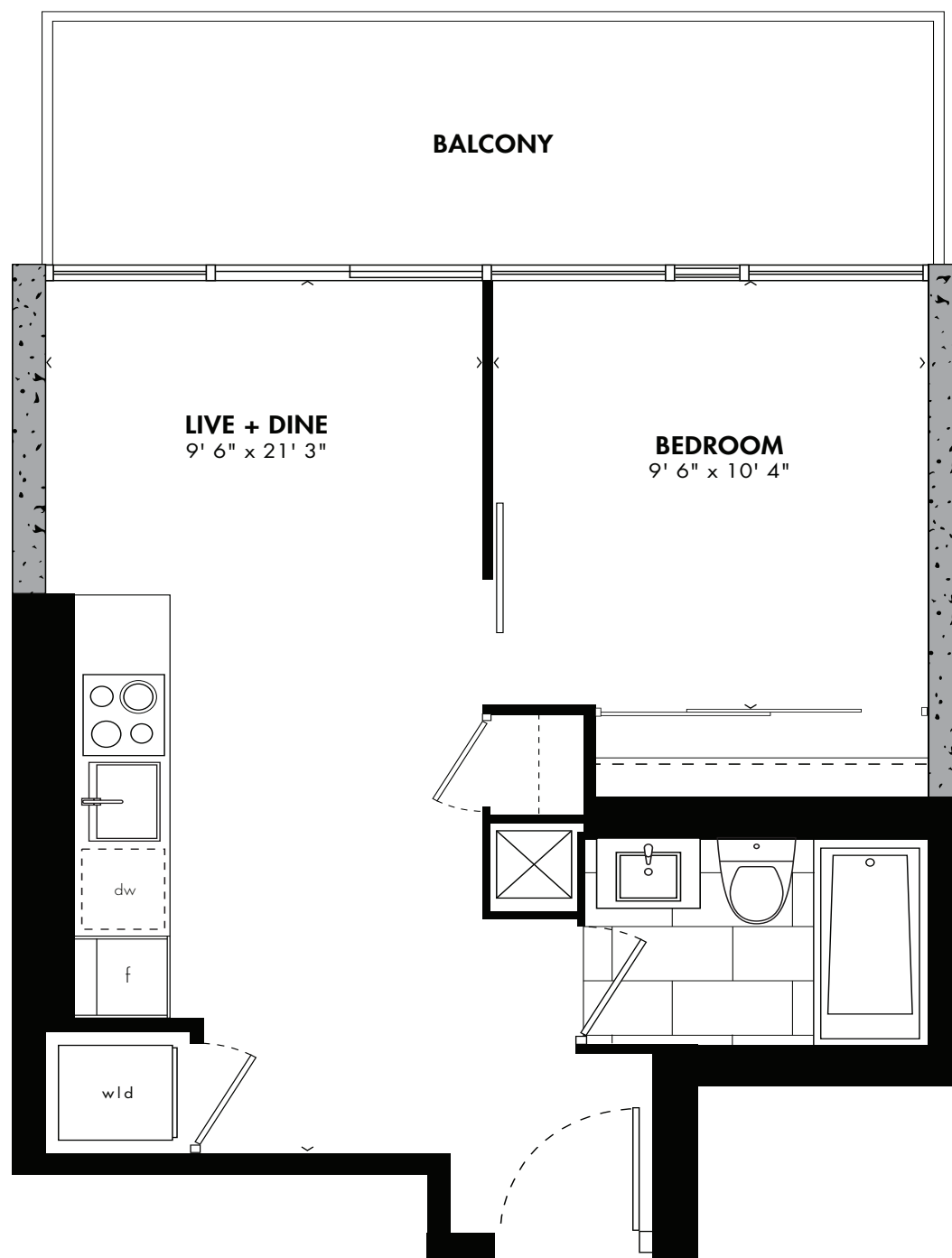

CEILING HEIGHT
FLOORS 10-21: 9'
22ND FLOOR: 10'

FLOORS 10-22

RICHMOND STREET EAST

ONTARIO STREET

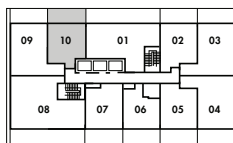

>N

DONG HOI Following the 1954 partition, Dong Hoi and its southern neighbour Dong Ha went from being at the centre of the country to frontier towns. Both suffered more than most during the American War – as the ruins and bomb craters throughout the area will attest. Dong Hoi has bounced back to become an attractive city.



Window(s), balcony and balcony door may shift in size and/or location. Actual floor area may differ from stated floor area. All prices, sizes and specifications are subject to change without notice. E. & O.E.

FUKUOKA

unit 05
ONE BEDROOM + DEN
739 SQ. FT.
PLUS 112 SQ. FT. EXTERIOR SPACE

Window(s), balcony and balcony door may shift in size and/or location. Actual floor area may differ from stated floor area. All prices, sizes and specifications are subject to change without notice. E. & O.E.

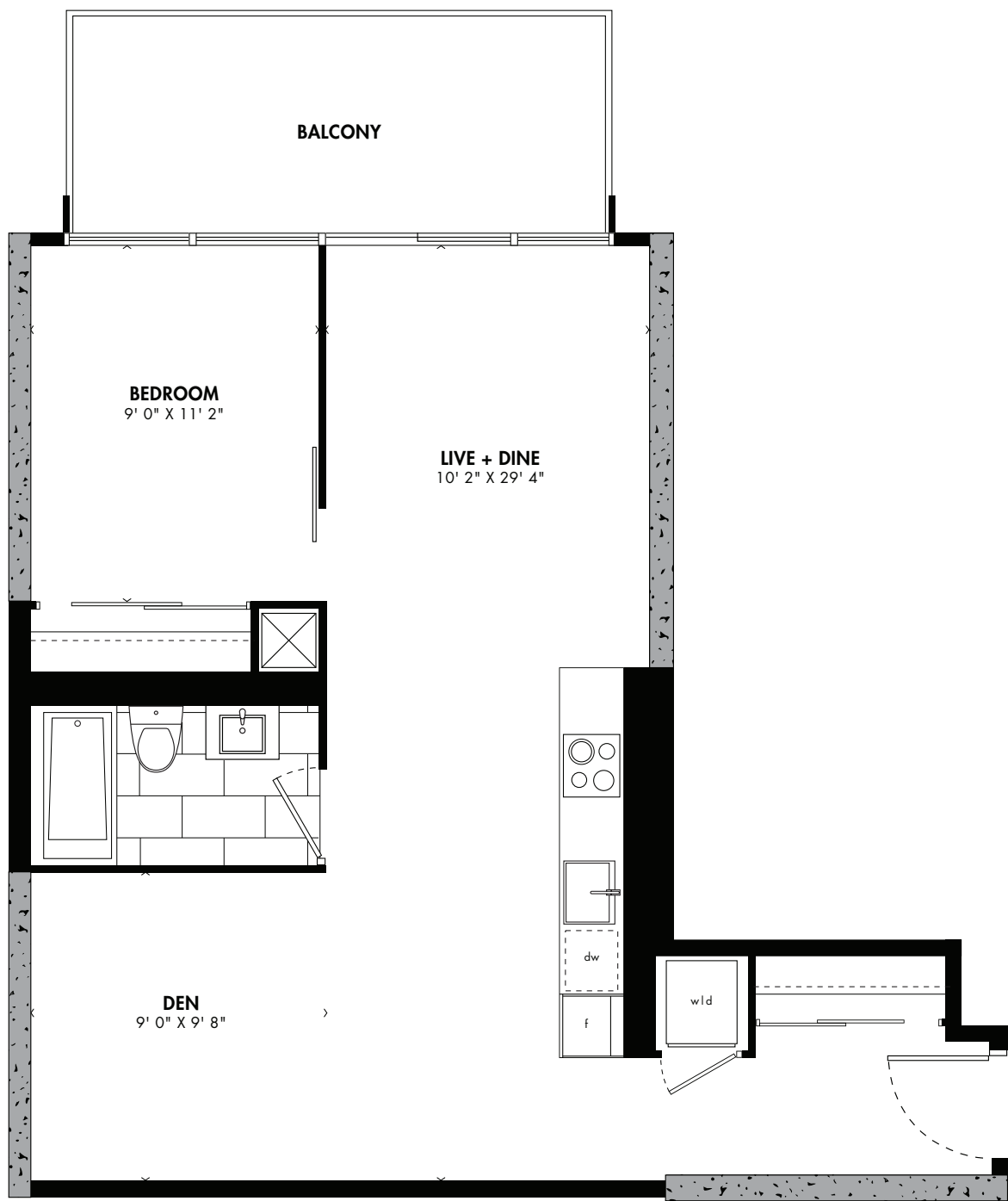

CEILING HEIGHT 9'

FLOORS 3-7

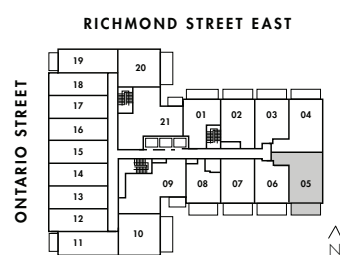

8TH FLOOR

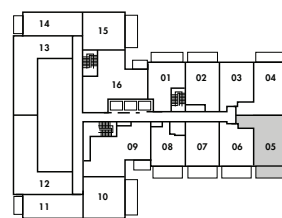

FUKUOKA is Kyushu's largest city with a cosmopolitan charm, particularly after dark, peppered with the flavours of its Asian neighbours. Hakata traces its trading history back some 2000 years, which continues today with visitors from Seoul and Shanghai. Among Japanese, the city is famed for its 'Hakata bijin' (beautiful women), SoftBank Hawks baseball team and hearty Hakataramen (egg noodles).



unit 21
ONE BEDROOM + DEN
998 SQ. FT.
PLUS 65 SQ. FT. EXTERIOR SPACE

HAIKOU



Window(s), balcony and balcony door may shift in size and/or location. Actual floor area may differ from stated floor area. All prices, sizes and specifications are subject to change without notice. E. 80E.



HAIKOU means 'Mouth of the Sea', and while sea trade remains relatively important, the buzzing provincial capital at the northern tip of Hainán is most notable for its booming construction. New and restarted projects are everywhere. To the northwest are the main railway station, port area and the city's beach zone.

FLOORS 3-7

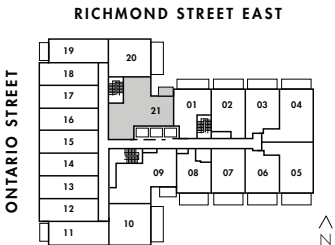

8TH FLOOR



unit 11 + 19
JR. ONE BEDROOM
543 SQ. FT.
PLUS 52 SQ. FT. EXTERIOR SPACE

HANOI

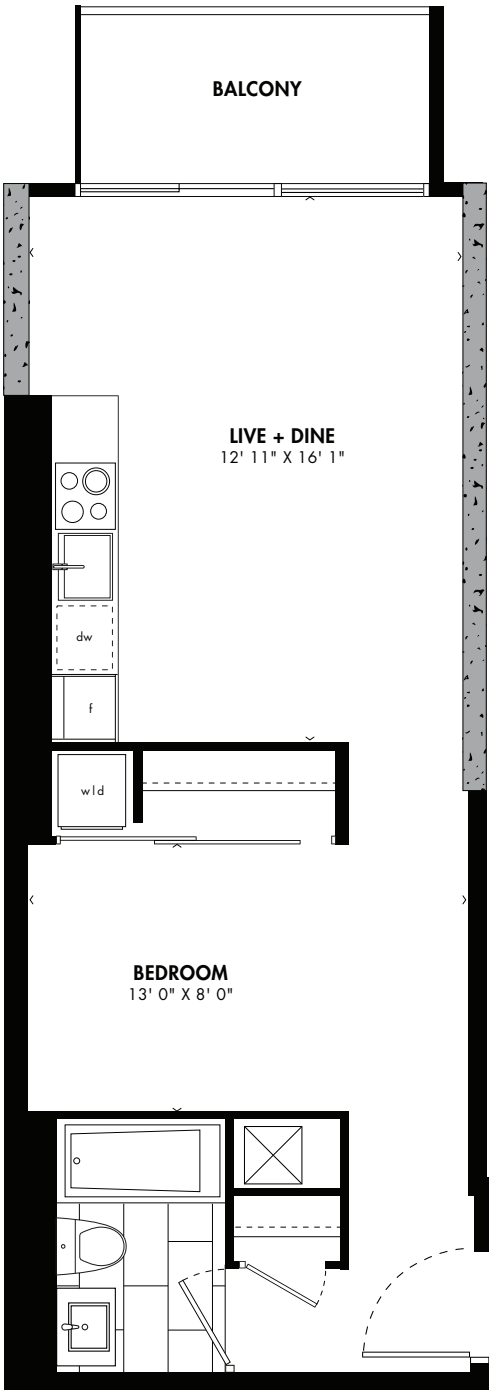

CEILING HEIGHT 9'
UNIT 11 + 14 - 8TH FLOOR ONLY

Window(s), balcony and balcony door may shift in size and/or location. Actual floor area may differ from stated floor area. All prices, sizes and specifications are subject to change without notice. E. & O.E.



HANOI Showcasing sweeping boulevards, tree-fringed lakes and ancient pagodas, Hanoi is Asia’s most atmospheric capital. Just don’t expect a sleepy ambience. It’s an energetic city on the move, and Hanoi’s ambitious citizens are determined to make up for lost time. Real estate development and traffic chaos increasingly threaten to subsume Hanoi’s compelling blend of Parisian grace and Asian pace, but a beguiling coexistence of the medieval and the modern still enthralls.

FLOORS 3-7

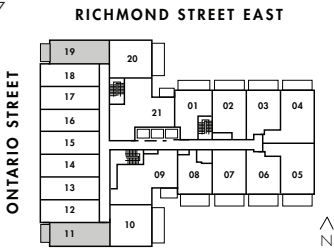

8TH FLOOR

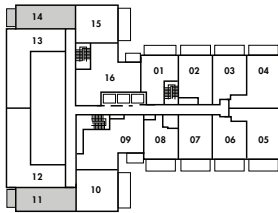

HIROSHIMA

unit 03
ONE BEDROOM + DEN
509 SQ. FT.
PLUS 112 SQ. FT. EXTERIOR SPACE

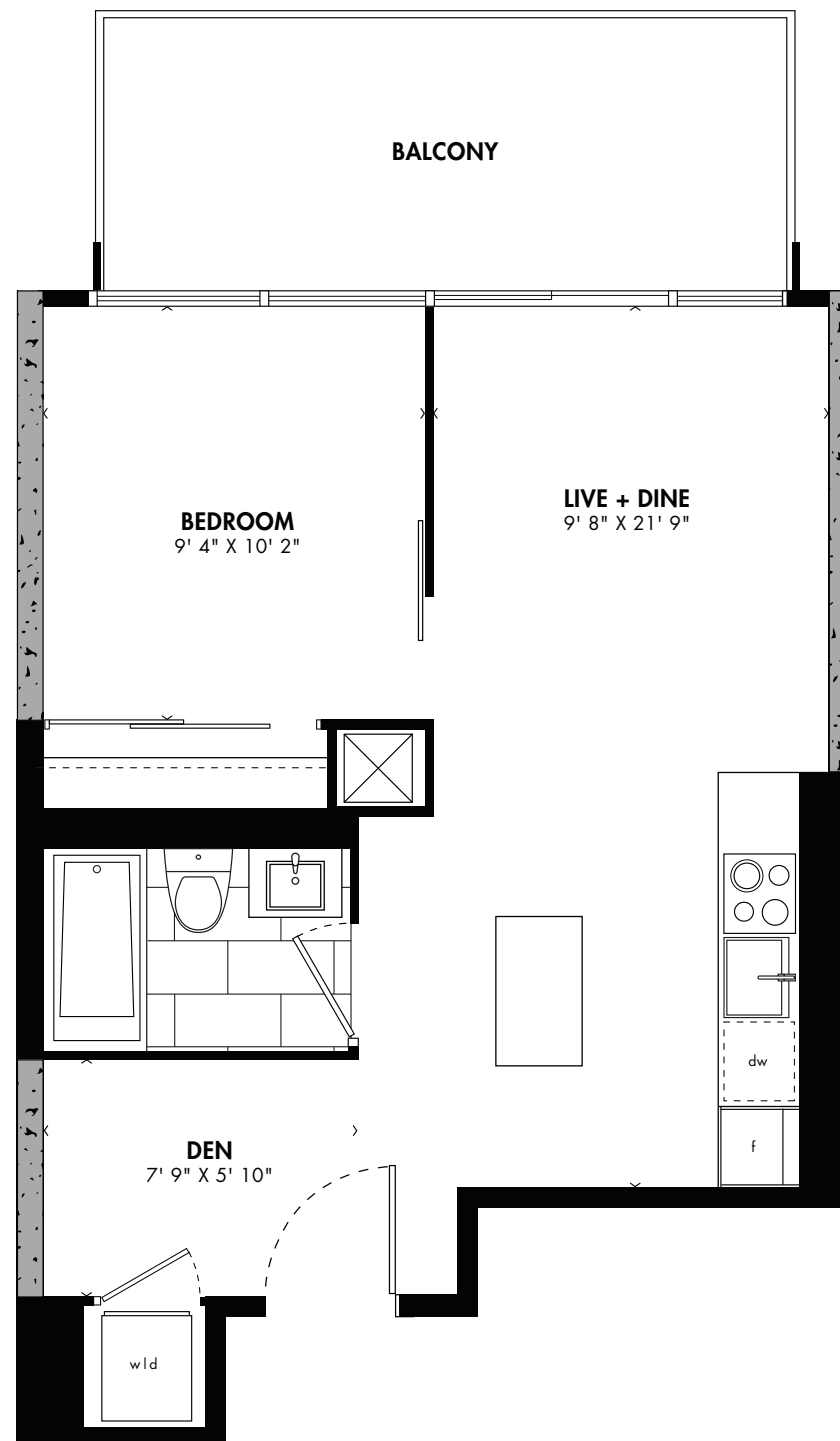

CEILING HEIGHT
FLOORS 3-7: 9'
8TH FLOOR: 10'

FLOORS 3-7

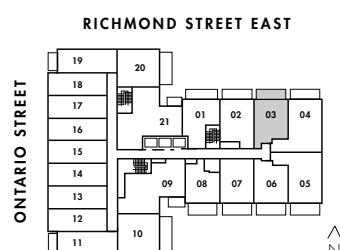

8TH FLOOR

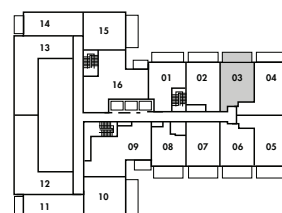

HIROSHIMA To most people, Hiroshima means just one thing. The city's name will forever evoke thoughts of August 6, 1945, when Hiroshima became the target of the world's first atomic-bomb attack. Hiroshima's Peace Memorial Park is a constant reminder of that day, and it attracts visitors from all over the world. But leafy Hiroshima, with its wide boulevards and laid-back friendliness, is a far from depressing place. Present-day Hiroshima is home to a thriving and internationally minded community.

EAST
FIFTYFIVE

Window(s), balcony and balcony door may shift in size and/or location. Actual floor area may differ from stated floor area. All prices, sizes and specifications are subject to change without notice. E. & O.E.

unit 03
TWO BEDROOM
1,155 SQ. FT.
PLUS 557 SQ. FT. EXTERIOR SPACE

HONG KONG 1

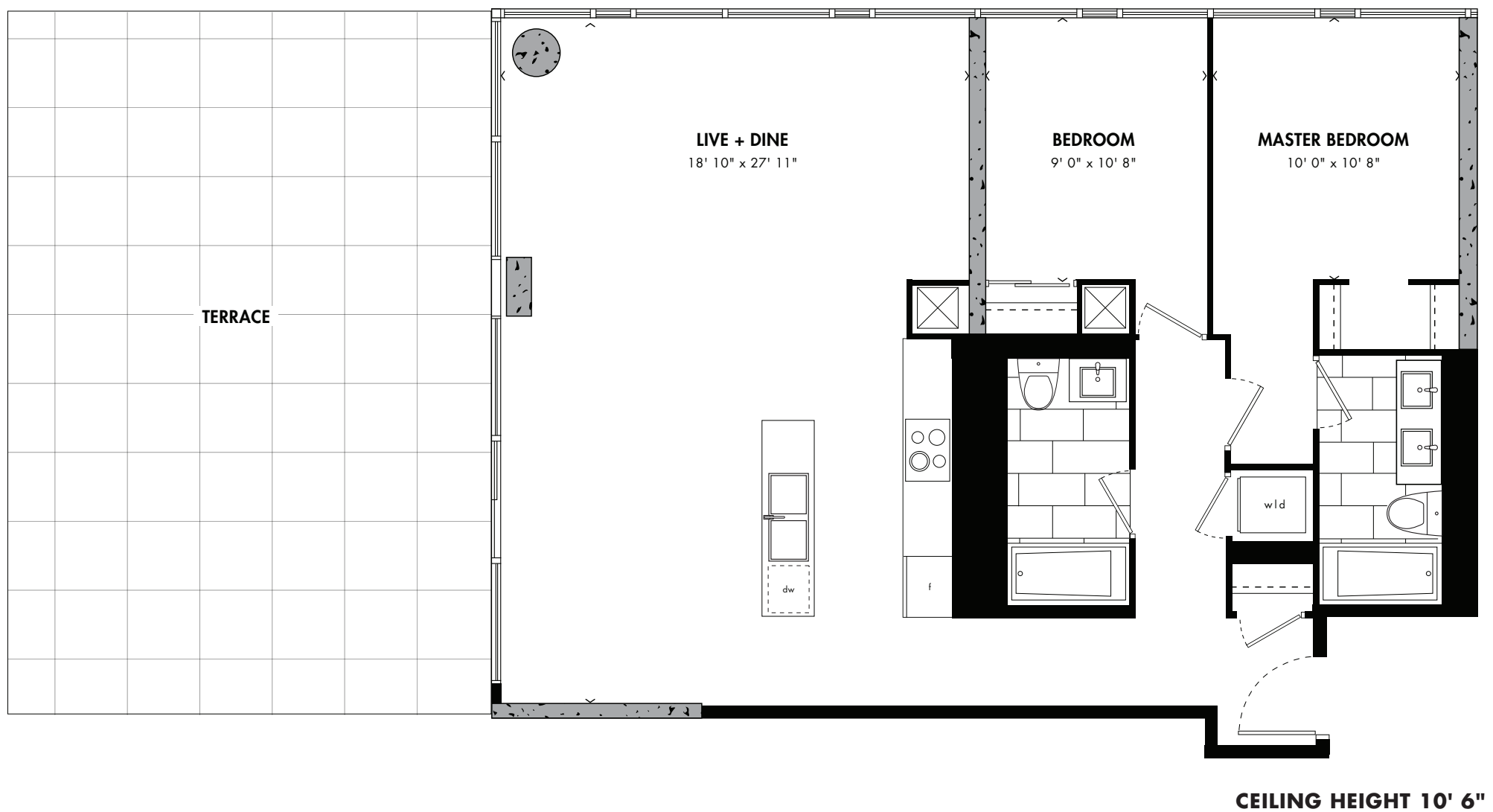

Window(s), balcony and balcony door may shift in size and/or location. Actual floor area may differ from stated floor area. All prices, sizes and specifications are subject to change without notice. E. 80.E.



HONG KONG This enigmatic city of skyscrapers, ancient traditions and heavenly food will fascinate, whether it's your first visit or your 50th. A city that never sleeps! Beyond the glass and steel of Hong Kong's commercial persona, the city also boasts a vibrant cultural scene that features the eclectic influences of its Chinese roots, colonial connections and a wondrous pool of homegrown talent. Here, you're just as likely to find yourself applauding at Asia's top film festival as joining in dawn taichi or reading the couplets of a local poet to the drumbeat of a dragon boat.

9th FLOOR

RICHMOND STREET EAST

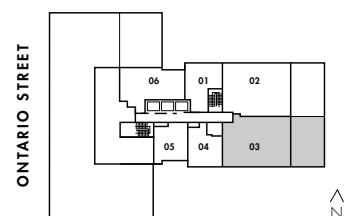

HONG KONG 2

unit 03
THREE BEDROOM
1,155 SQ. FT.
PLUS 557 SQ. FT. EXTERIOR SPACE

Window(s), balcony and balcony door may shift in size and/or location. Actual floor area may differ from stated floor area. All prices, sizes and specifications are subject to change without notice. E. & O.E.

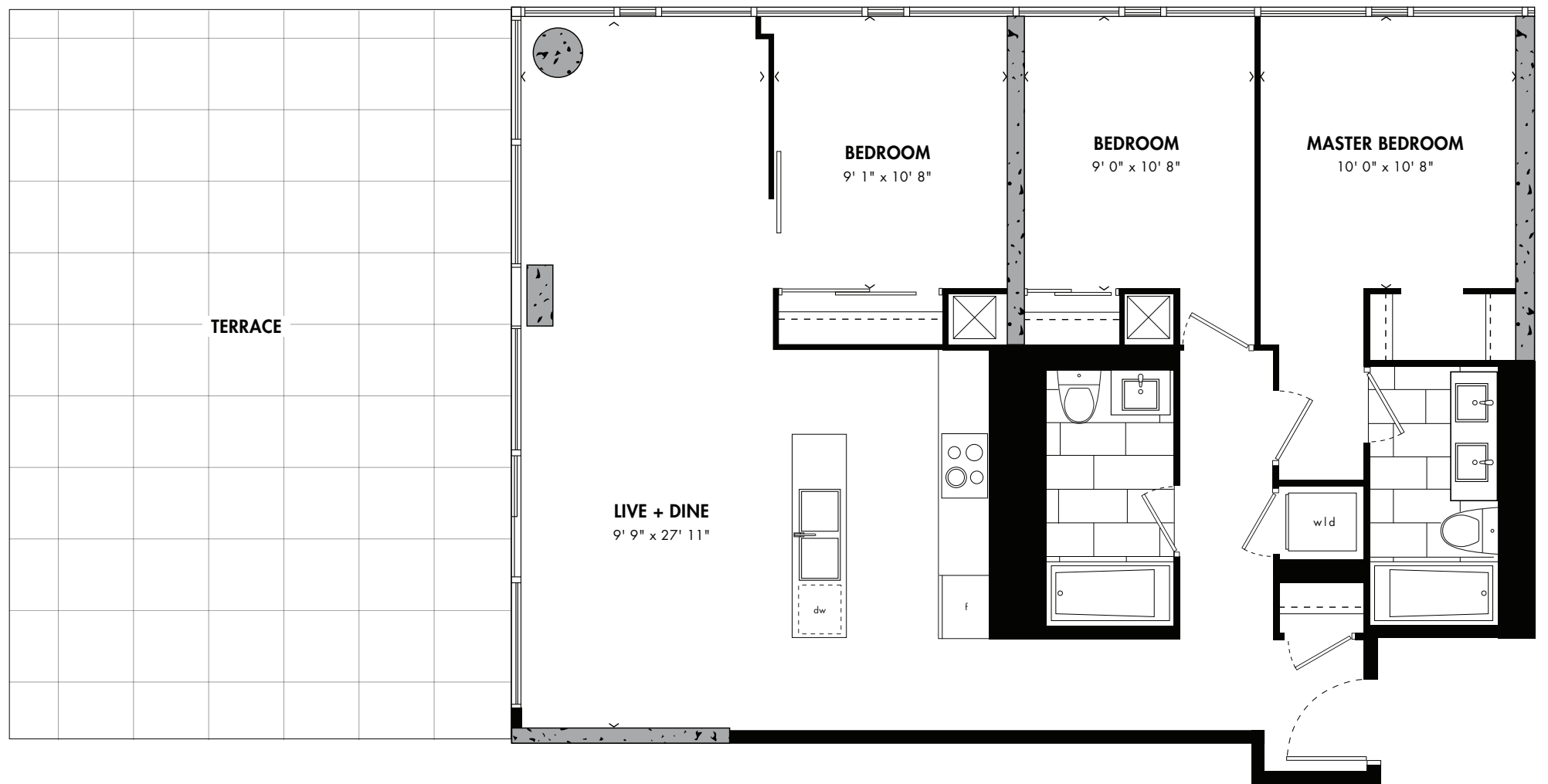

CEILING HEIGHT 10' 6"

9th FLOOR

RICHMOND STREET EAST

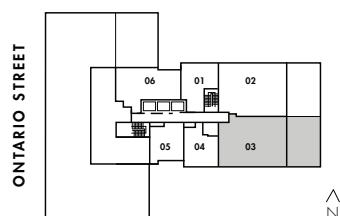

HONG KONG This enigmatic city of skyscrapers, ancient traditions and heavenly food will fascinate, whether it's your first visit or your 50th. A city that never sleeps! Beyond the glass and steel of Hong Kong's commercial persona, the city also boasts a vibrant cultural scene that features the eclectic influences of its Chinese roots, colonial connections and a wondrous pool of homegrown talent. Here, you're just as likely to find yourself applauding at Asia's top film festival as joining in dawn taichi or reading the couplets of a local poet to the drumbeat of a dragon boat.



HO CHI MINH CITY

unit 08
JR. ONE BEDROOM
461 SQ. FT.
PLUS 112 SQ. FT. EXTERIOR SPACE

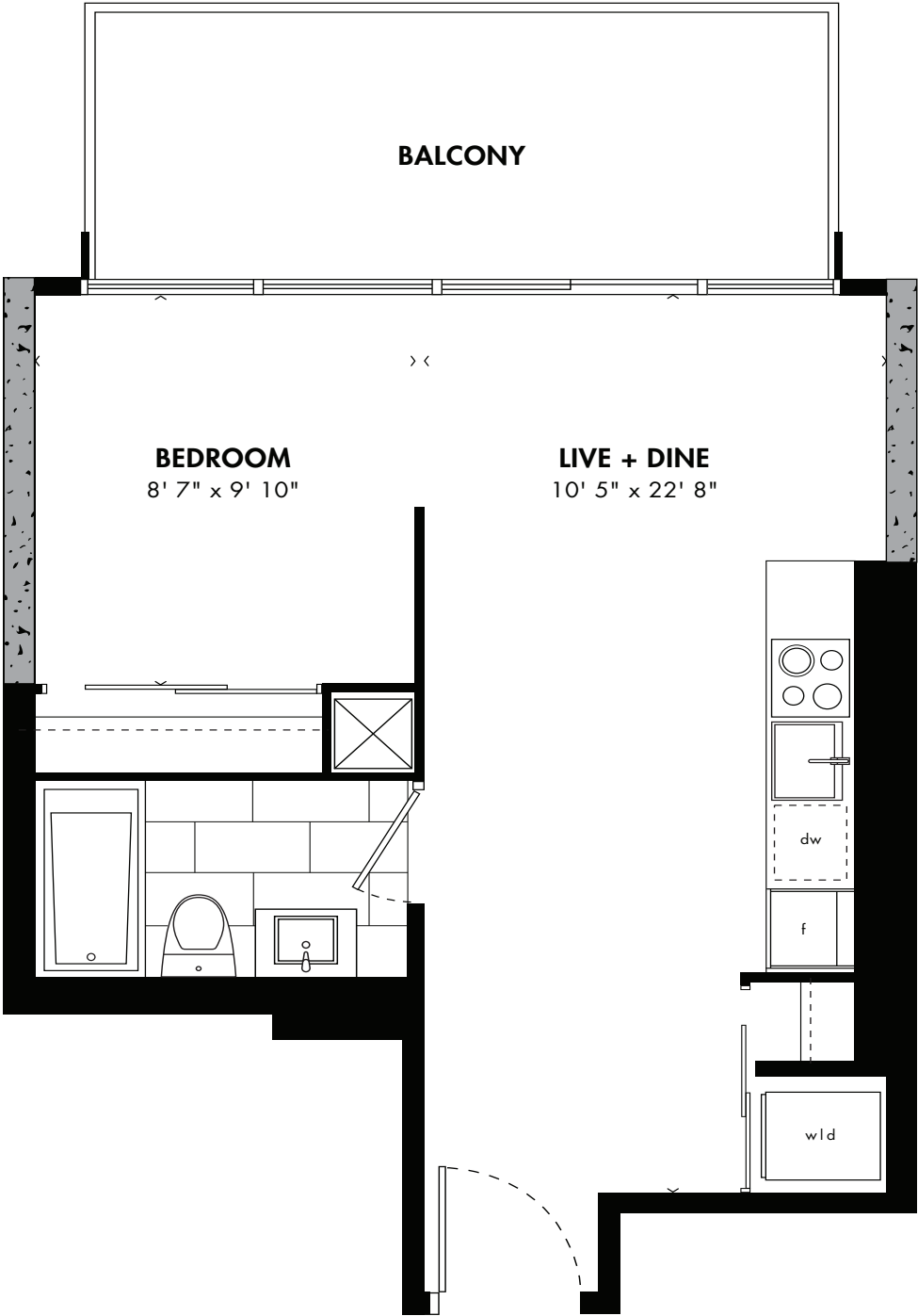

CEILING HEIGHT
FLOORS 3-7: 9'
8TH FLOOR: 10'

FLOORS 3-7

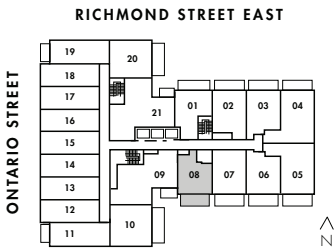

8TH FLOOR

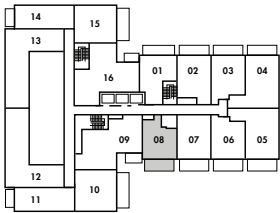

HO CHI MINH CITY (HCMC) is Vietnam at its most dizzying: a high-octane city of commerce and culture that has driven the whole country forward with its pulsating energy. A chaotic whirl, the city breathes life and vitality into all who settle here – visitors cannot help but be hauled along for the ride.



unit 06
TWO BEDROOM
810 SQ. FT.
PLUS 688 SQ. FT. EXTERIOR SPACE

JAKARTA

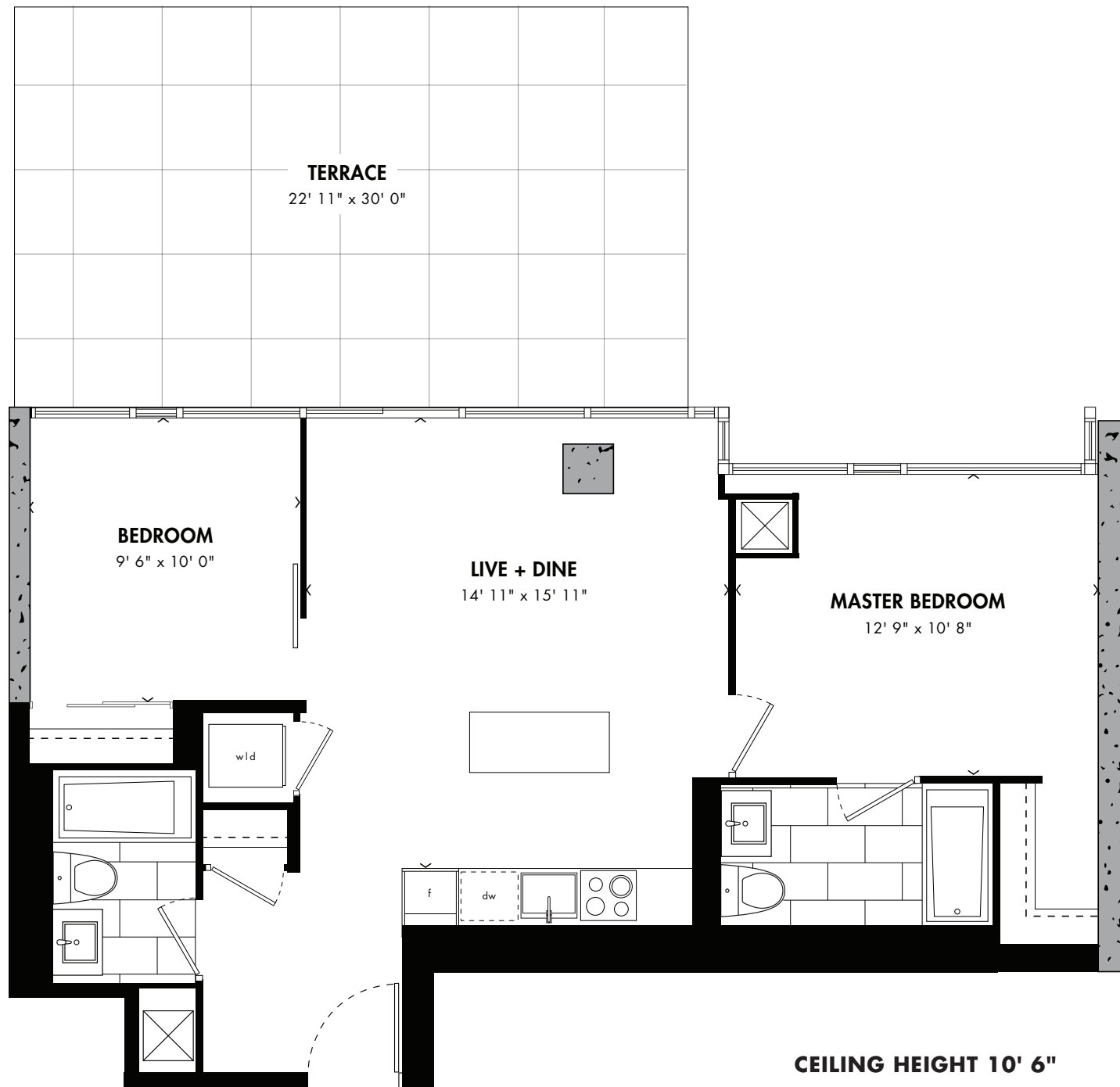

PLEASE NOTE THIS TERRACE HAS BEEN REDUCED TO FIT ON PAGE.

Window(s), balcony and balcony door may shift in size and/or location. Actual floor area may differ from stated floor area. All prices, sizes and specifications are subject to change without notice. E. & O.E.



JAKARTA One of the world's greatest megalopolises. The city is certainly no oil painting, yet beneath the unappealing facade of high-rises, relentless concrete and gridlocked streets, Jakarta has many faces and plenty of surprises. Its citizens are remarkably good-natured, optimistic and positive.

9th FLOOR

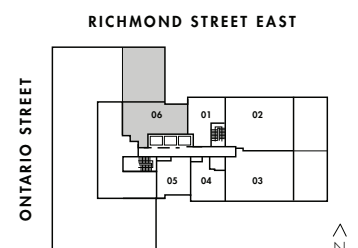

unit 12 + 13
TWO BEDROOM
886 SQ. FT.

JAMBAI

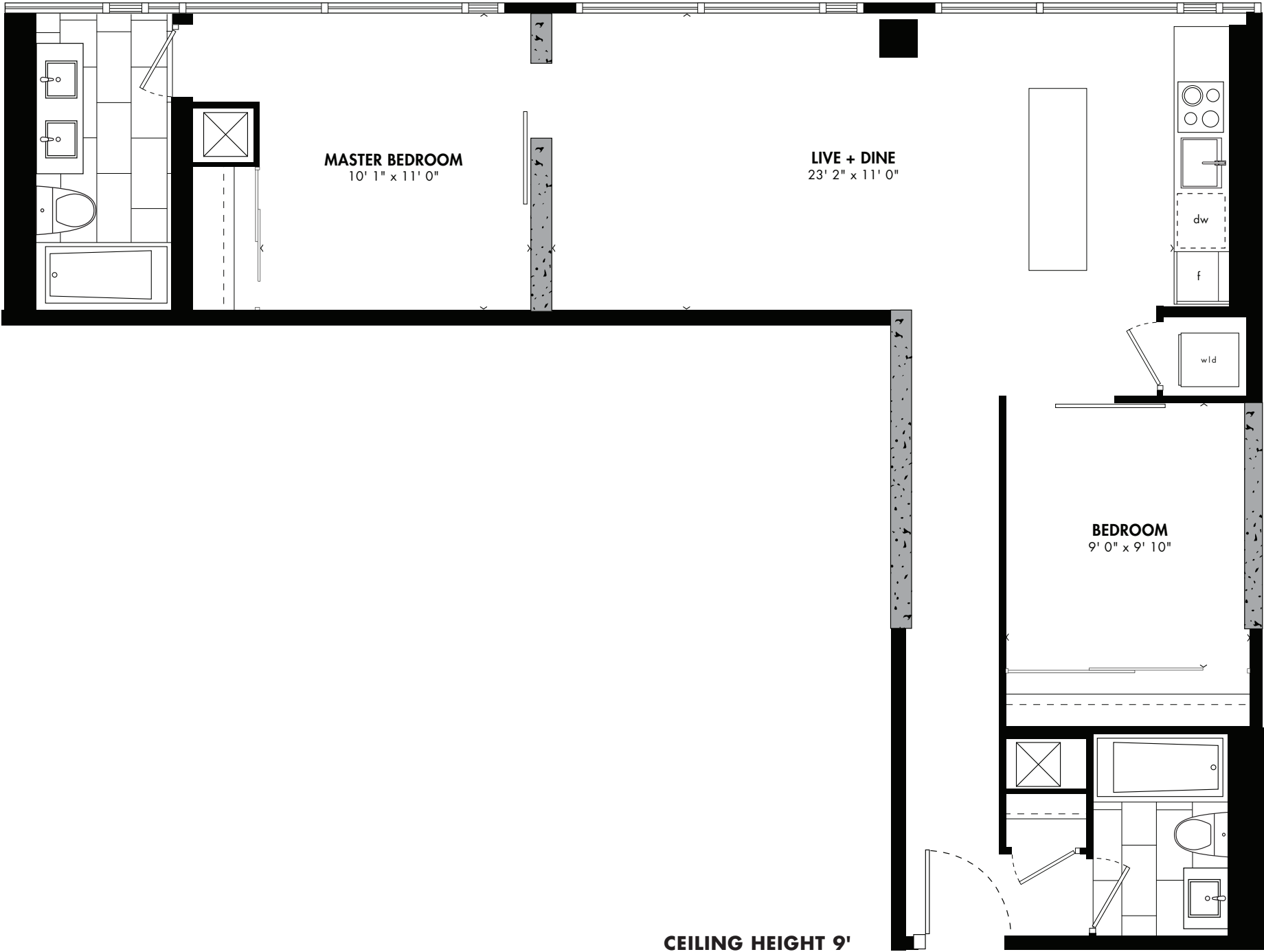

Window(s), balcony and balcony door may shift in size and/or location. Actual floor area may differ from stated floor area. All prices, sizes and specifications are subject to change without notice. E. & O.E.



JAMBAI The capital of Jambi province is a busy river port about 155km from the mouth of the Sungai Batang Hari. It's not known as a tourist destination, but has a pleasantly low-key and friendly vibe, especially around the riverfront food stalls that kick off at dusk.

8th FLOOR

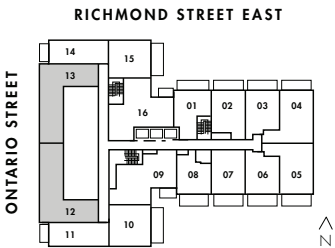

unit 02
ONE BEDROOM
500 SQ. FT.
PLUS 118 SQ. FT. EXTERIOR SPACE

KOBE

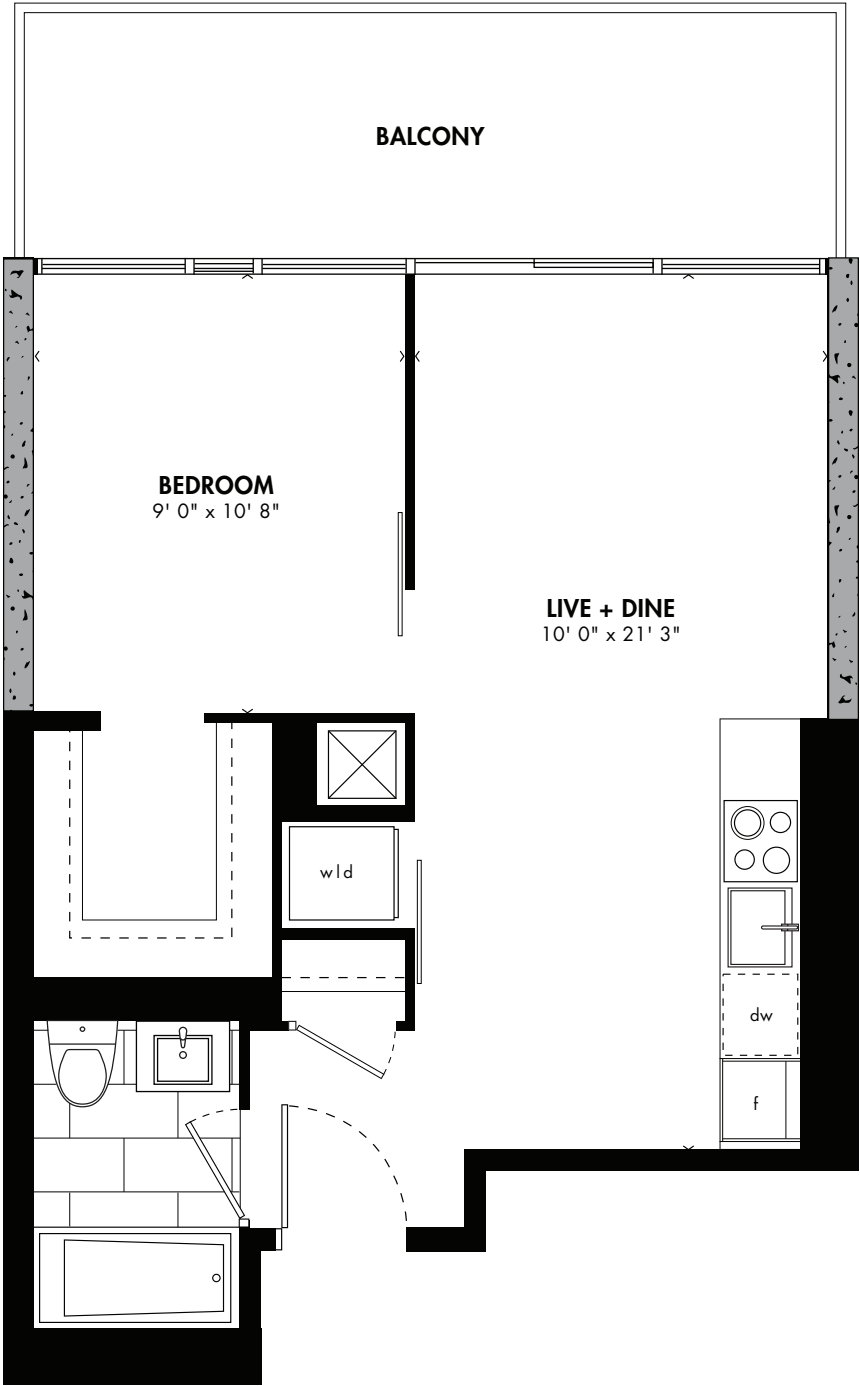

CEILING HEIGHT
FLOORS 10-21: 9'
22ND FLOOR: 10'



KOBE Perched on a hillside overlooking the sea, Kobe is one of Japan's most attractive cities. One of Kobe's best features is its relatively small size – most of the sites can be reached on foot from the main train stations. And this is the main appeal of Kobe: rather than a collection of sights, Kobe is a city that is best enjoyed by casual wandering, enjoying the neighbourhoods and stopping in the many good restaurants and cafes as the whim strikes you.

FLOORS 10-22 **RICHMOND STREET EAST**

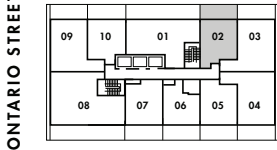

Window(s), balcony and balcony door may shift in size and/or location. Actual floor area may differ from stated floor area. All prices, sizes and specifications are subject to change without notice. E. & O.E.

unit 10
ONE BEDROOM + DEN
644 SQ. FT.
PLUS 136 SQ. FT. EXTERIOR SPACE

KOCHI

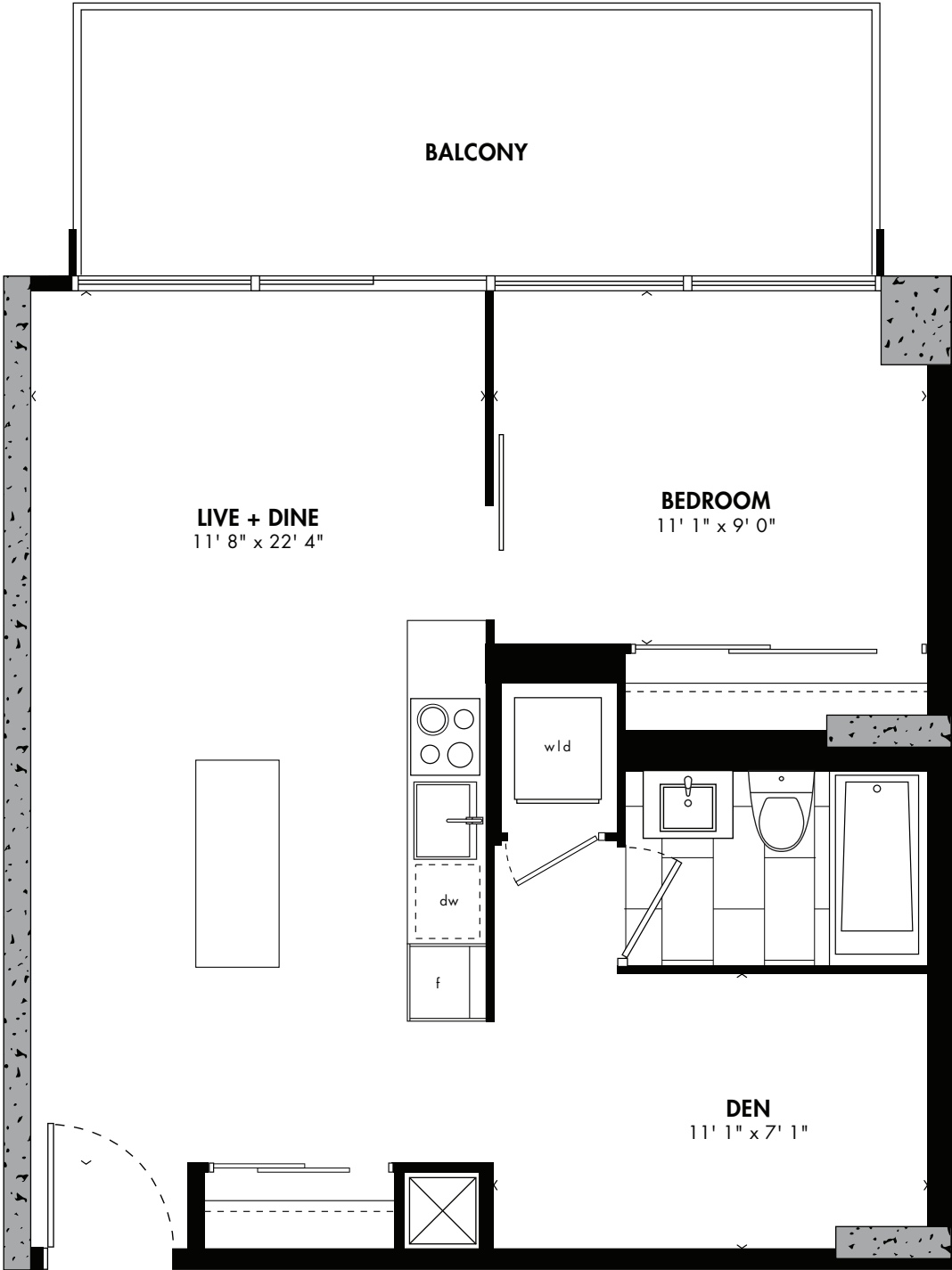

CEILING HEIGHT 9'

Window(s), balcony and balcony door may shift in size and/or location. Actual floor area may differ from stated floor area. All prices, sizes and specifications are subject to change without notice. E. & O.E.



KOCHI Serene Kochi has been drawing traders and explorers to its shores for over 600 years. Nowhere else in India could you find such an intriguing mix: giant fishing nets from China, a 400-year-old synagogue, ancient mosques, Portuguese houses and the crumbling remains of the British Raj. The result is an unlikely blend of medieval Portugal, Holland and an English village grafted onto the tropical Malabar Coast.

FLOORS 3-7

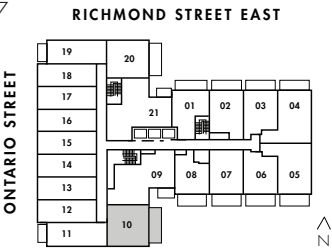

8TH FLOOR

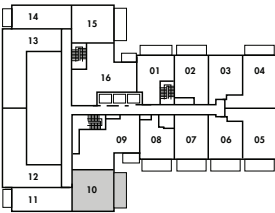

KUCHING

unit 12 + 13 + 16
JR. ONE BEDROOM
476 SQ. FT.

Window(s), balcony and balcony door may shift in size and/or location. Actual floor area may differ from stated floor area. All prices, sizes and specifications are subject to change without notice. E. & O.E.

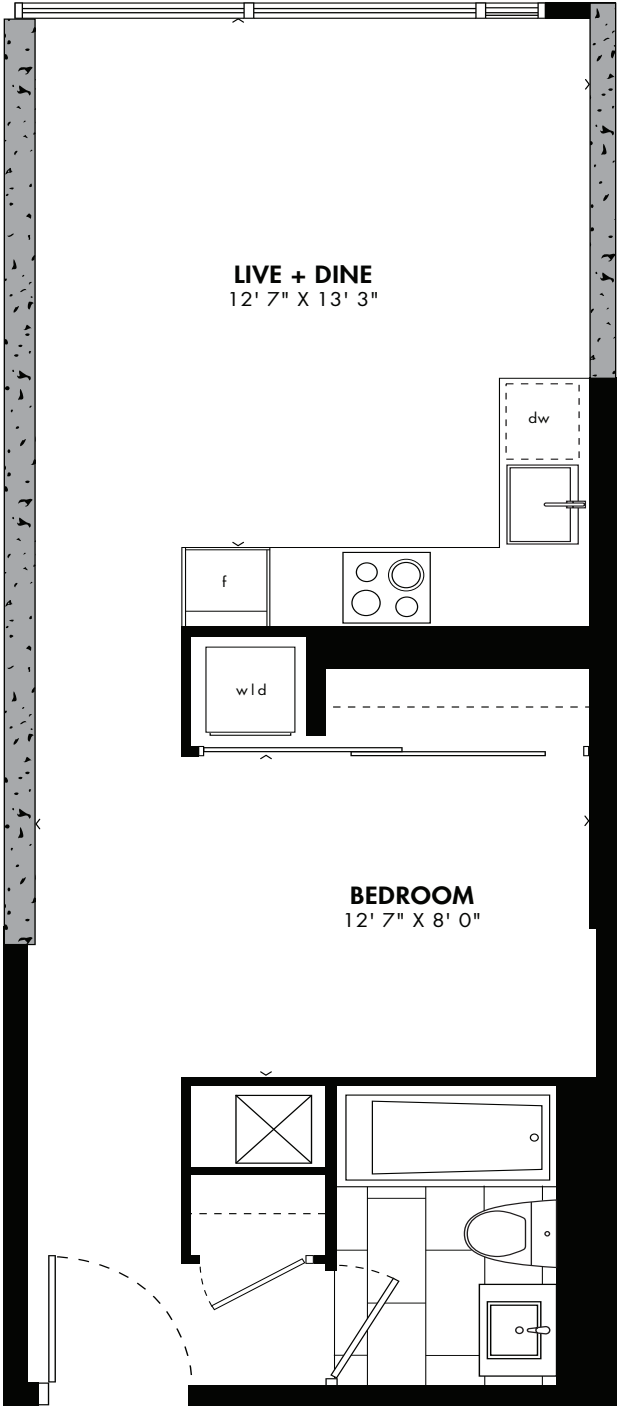

CEILING HEIGHT 9'
UNIT 16 - FLOORS 5-7 ONLY

FLOORS 3-7

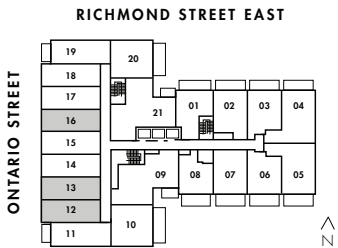

KUCHING Borneo's most stylish and sophisticated city brings together a kaleidoscope of cultures, crafts and cuisines. The bustling streets – some very modern, others with a colonial vibe – amply reward visitors with a penchant for aimless ambling. Chinese temples decorated with dragons abut shophouses from the time of the White Rajahs, a South Indian mosque is a five-minute walk from stalls selling half-a-dozen Asian cuisines, and a landscaped riverfront park attracts families out for a stroll and a quick bite.



unit 07
ONE BEDROOM
540 SQ. FT.
PLUS 112 SQ. FT. EXTERIOR SPACE

KUMAMOTO

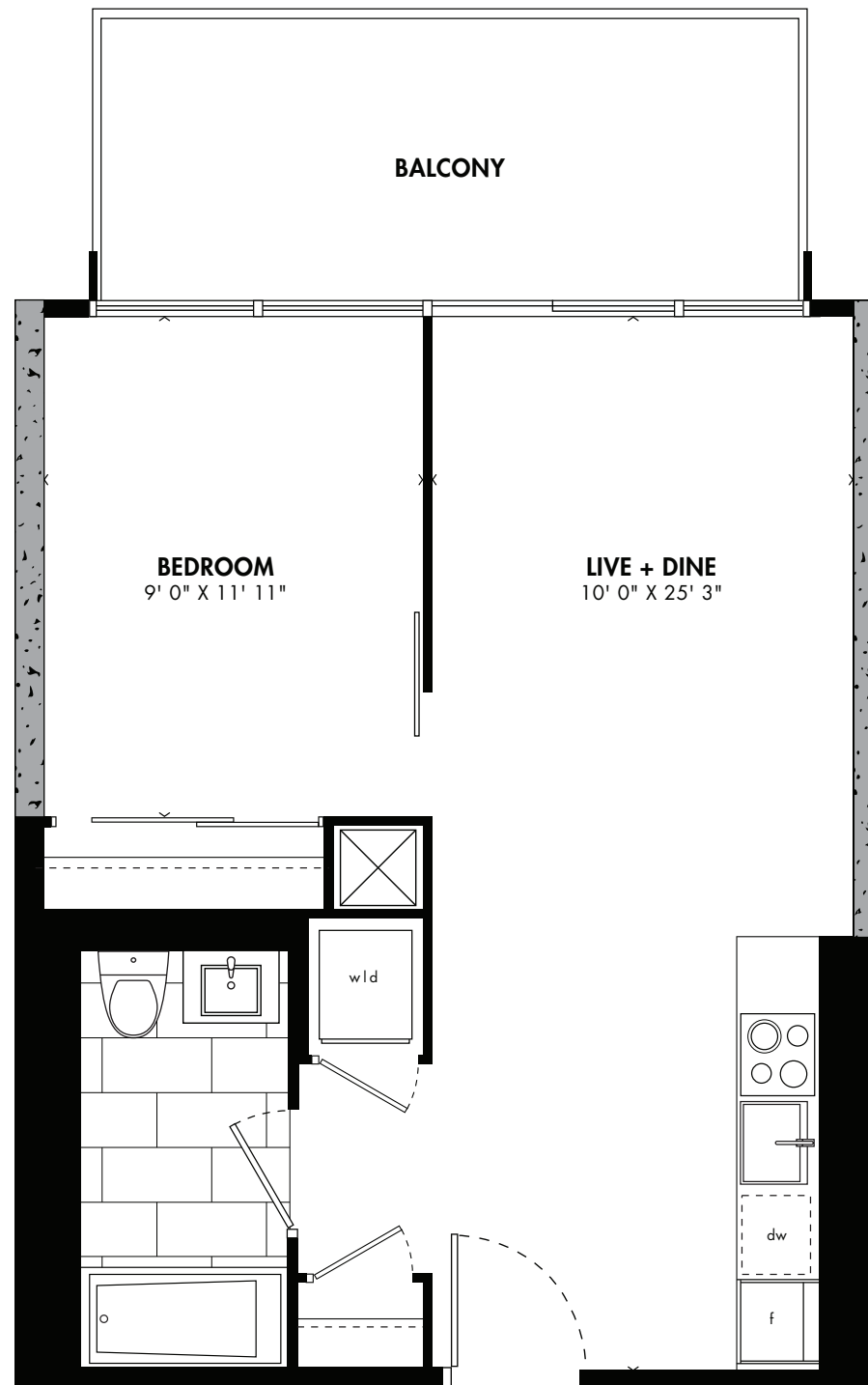

CEILING HEIGHT
FLOORS 3-7: 9'
8TH FLOOR: 10'

Window(s), balcony and balcony door may shift in size and/or location. Actual floor area may differ from stated floor area. All prices, sizes and specifications are subject to change without notice. E. & O.E.



KUMAMOTO is deeply proud of its castle and greatest landmark, Kumamoto-jo, and the city radiates around it both physically and spiritually. There's a tempting collection of restaurants, bars and shopping around the busy arcades east of the castle. Kumamoto is also the gateway to the Aso-san region, which is fortunate indeed since in summer Kumamoto is one of the warmest cities in Japan.

FLOORS 3-7

RICHMOND STREET EAST

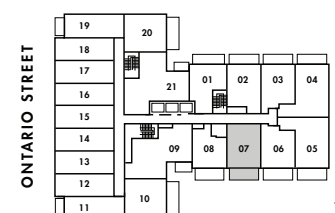

8TH FLOOR

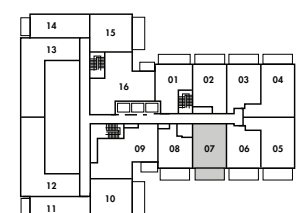

unit 05
ONE BEDROOM
483 SQ. FT.
PLUS 118 SQ. FT. EXTERIOR SPACE

KYOTO

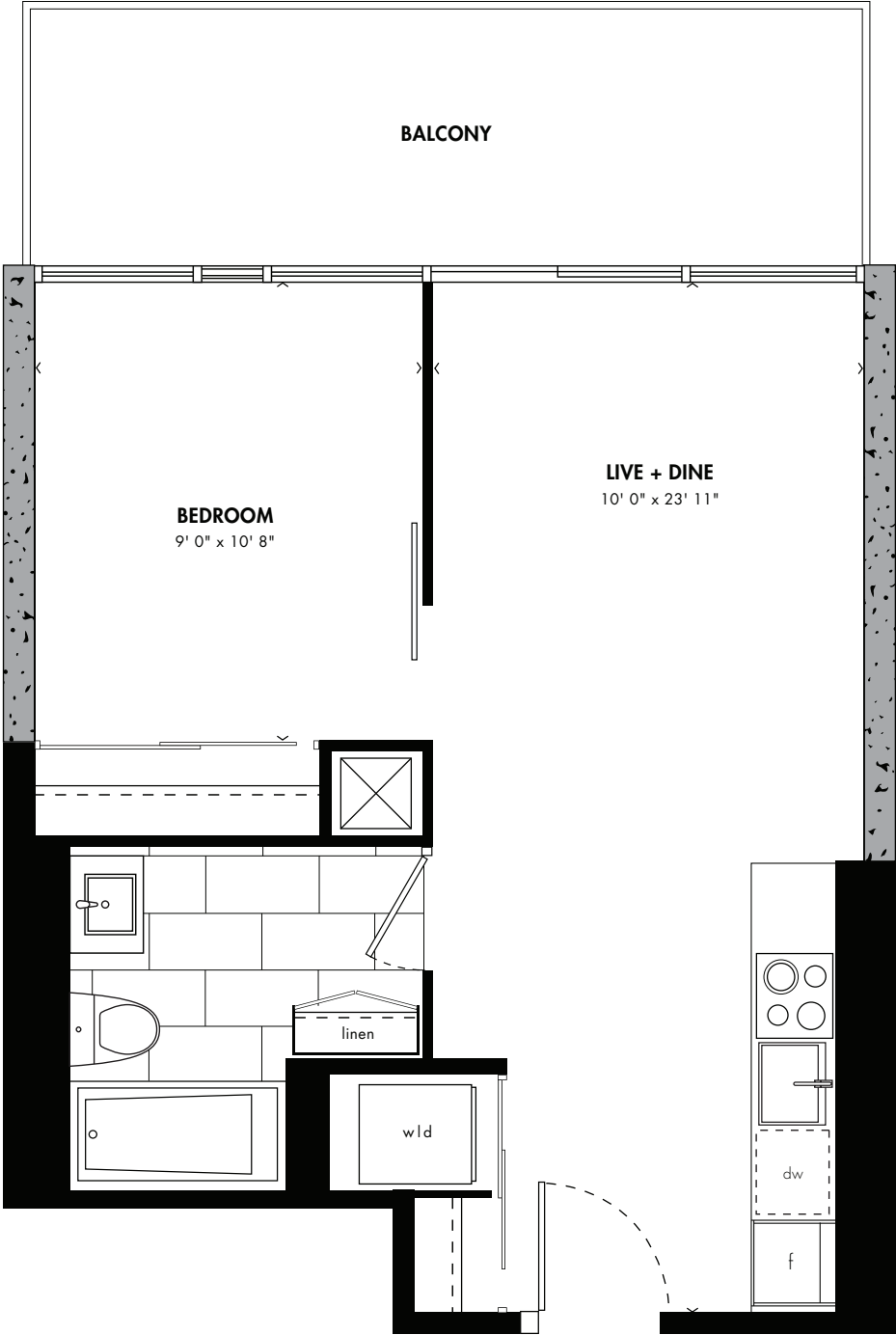

CEILING HEIGHT
FLOORS 10-21: 9'
22ND FLOOR: 10'



KYOTO is old Japan: quiet temples, sublime gardens, colourful shrines and geisha scurrying to secret liaisons. Few cities of this size offer such a range of excellent restaurants many of which are housed in traditional wooden buildings, where you can gaze over intimate private gardens while you eat.

FLOORS 10-22 **RICHMOND STREET EAST**

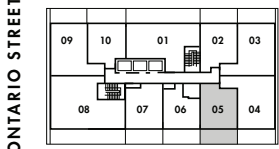

Window(s), balcony and balcony door may shift in size and/or location. Actual floor area may differ from stated floor area. All prices, sizes and specifications are subject to change without notice. E. & O.E.

LHASA

unit 06
TWO BEDROOM
1,108 SQ. FT.
PLUS 235 SQ. FT. EXTERIOR SPACE

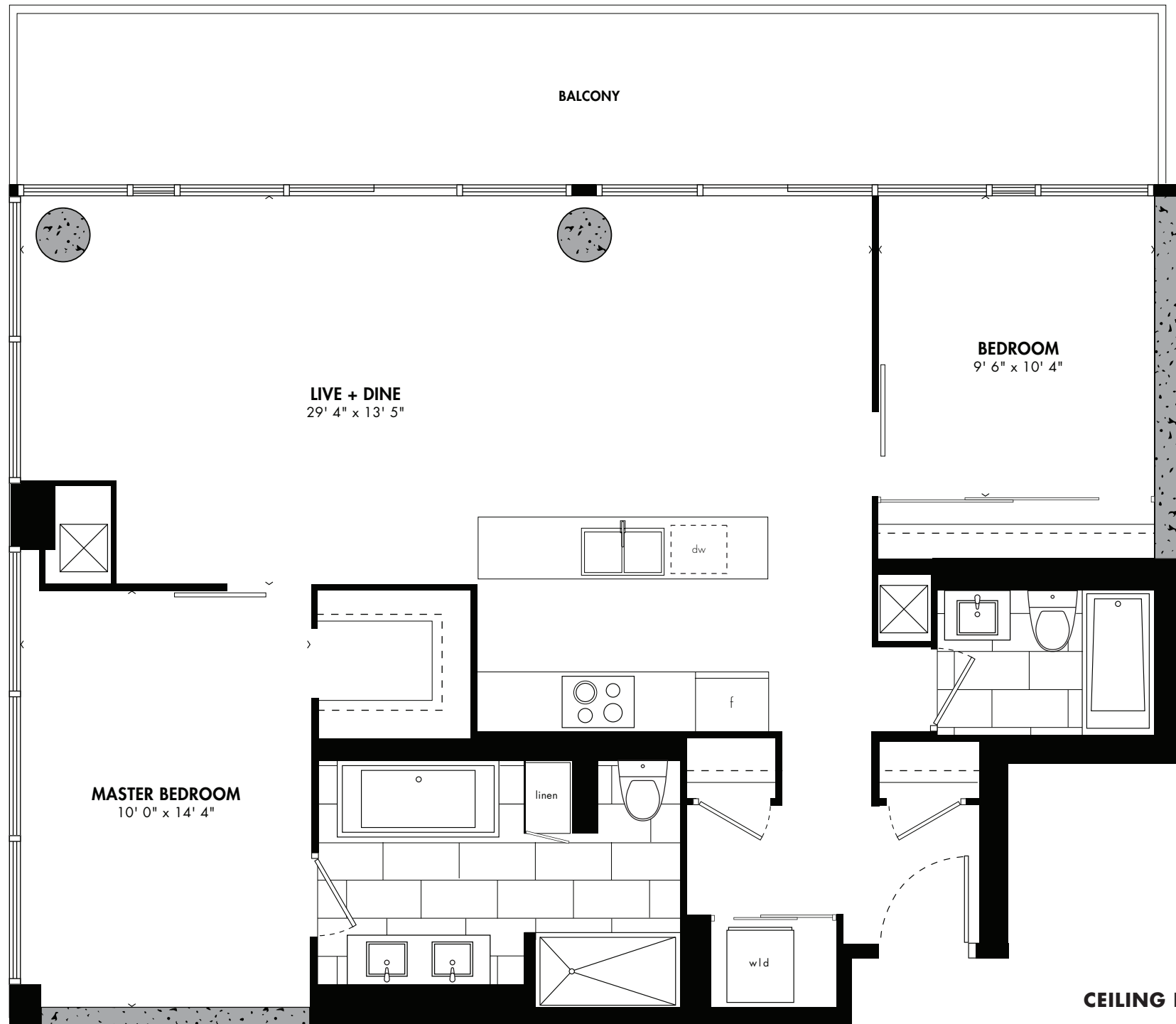

Window(s), balcony and balcony door may shift in size and/or location. Actual floor area may differ from stated floor area. All prices, sizes and specifications are subject to change without notice. E. & O.E.

FLOORS 23-24

RICHMOND STREET EAST

ONTARIO STREET

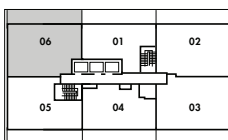

>N

LHASA Despite rampant Chinese-led modernization, Lhasa (literally the 'Place of the Gods') is still largely a city of wonders. Your first view of the red and white Potala Palace soaring above the holy city will raise goosebumps and the charming whitewashed old Tibetan quarter continues to preserve the flavour of traditional Tibetan life.



MACAU

unit 02
ONE BEDROOM
542 SQ. FT.
PLUS 112 SQ. FT. EXTERIOR SPACE



CEILING HEIGHT
FLOORS 3-7: 9'
8TH FLOOR: 10'

FLOORS 3-7



8TH FLOOR

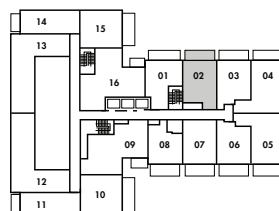

MACAU Lying 65km to the west of Hong Kong, Macau is a city of duality. Its fortresses, churches and the culinary traditions of its former Portuguese colonial masters speak to a uniquely Mediterranean style on the Chinese coast. These are intermixed with the customs, alleys, temples and shrines of its Chinese heritage. On the other hand, the Special Administrative Region (SAR) of Macau is the 'Vegas of the East', the only place in China where gambling is legal.



MANILA

unit 01
TWO BEDROOM
835 SQ. FT.
PLUS 236 SQ. FT. EXTERIOR SPACE

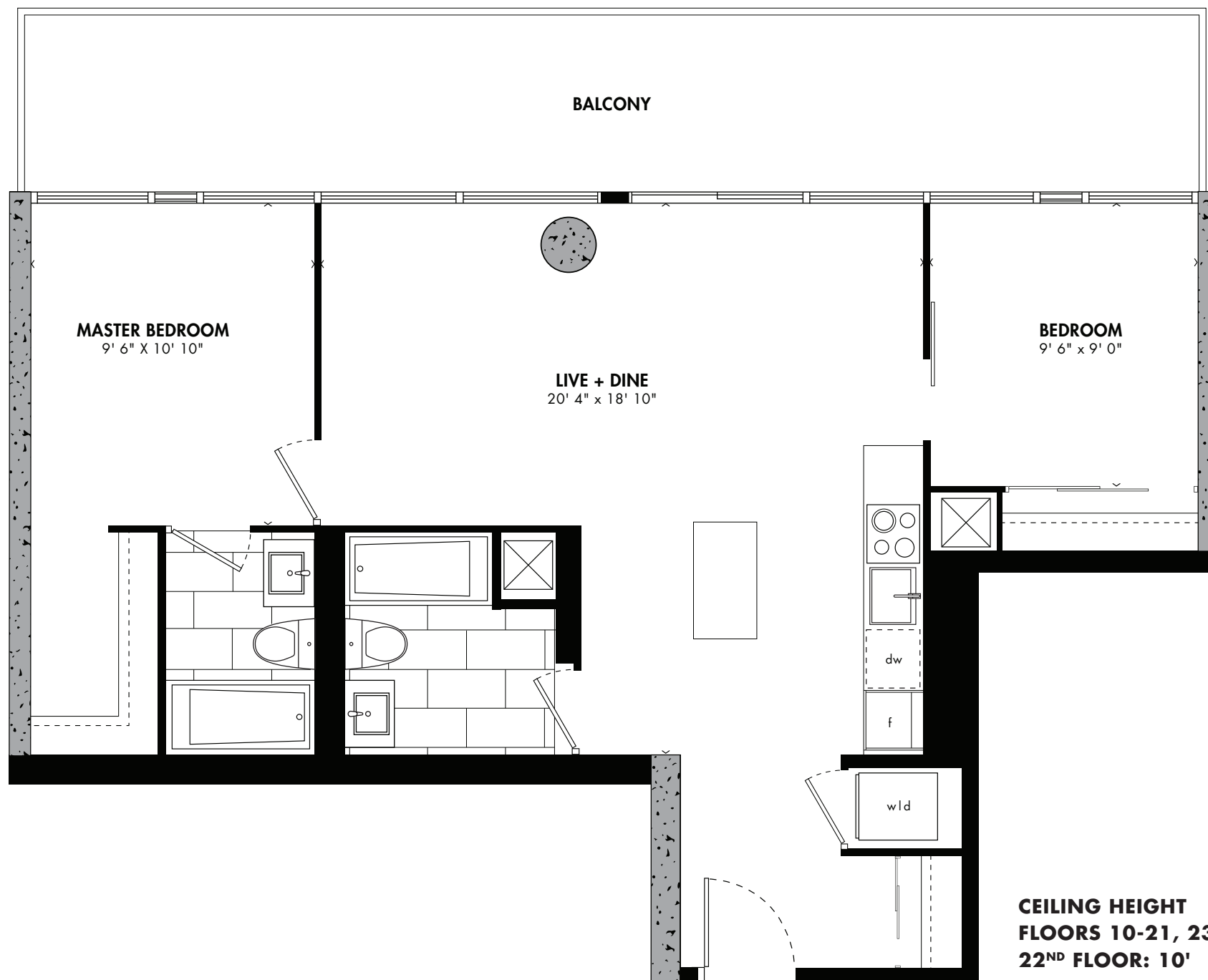

CEILING HEIGHT
FLOORS 10-21, 23-24: 9'
22ND FLOOR: 10'

FLOORS 10-22

RICHMOND STREET EAST

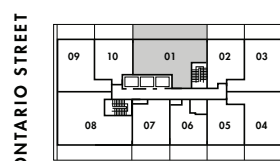

FLOORS 23-24

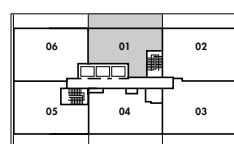

MANILA's moniker, the 'Pearl of the Orient', couldn't be more apt – its cantankerous shell reveals its jewel only to those resolute enough to pry. No stranger to hardship, the city has endured every disaster both human and nature could throw at it, and yet today the chaotic metropolis thrives as a true Asian megacity. Skyscrapers pierce the hazy sky, mushrooming from the grinding poverty of expansive shantytowns, while gleaming malls foreshadow Manila's brave new air-conditioned world.



Window(s), balcony and balcony door may shift in size and/or location. Actual floor area may differ from stated floor area. All prices, sizes and specifications are subject to change without notice. E. & O.E.

MUMBAI

unit 17 + 18
JR. ONE BEDROOM
476 SQ. FT.

Window(s), balcony and balcony door may shift in size and/or location. Actual floor area may differ from stated floor area. All prices, sizes and specifications are subject to change without notice. E. & O.E.

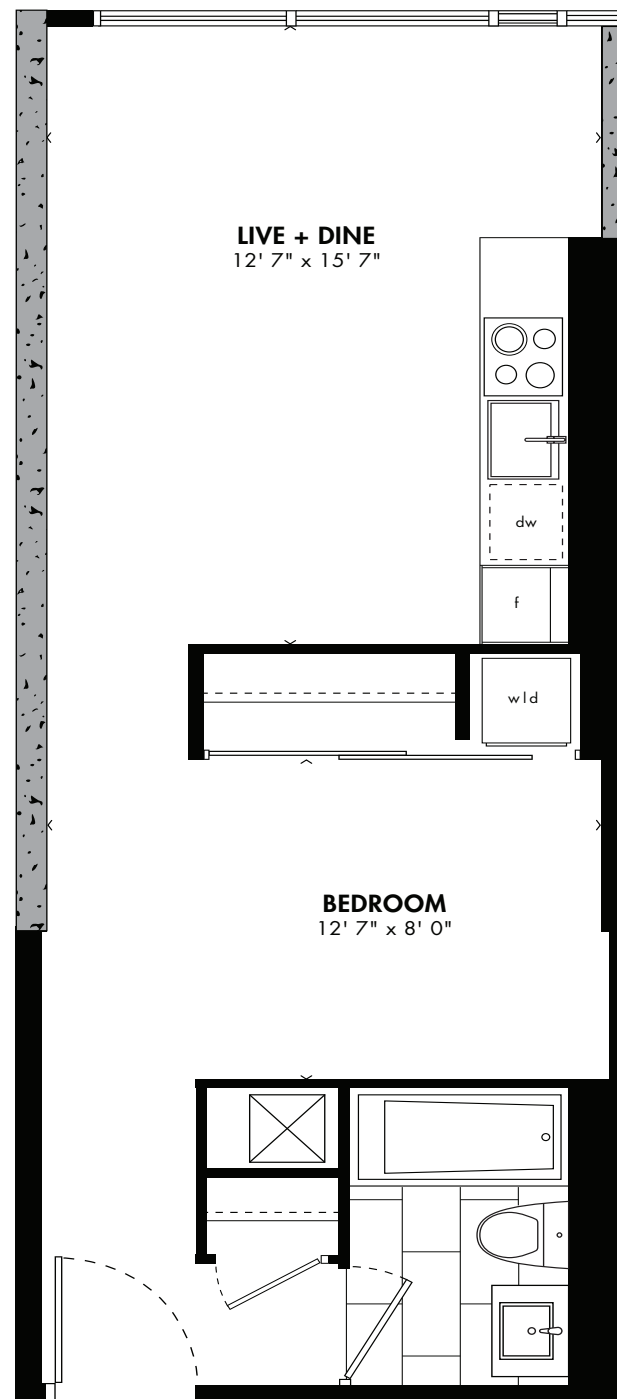

CEILING HEIGHT 9'

FLOORS 3-7

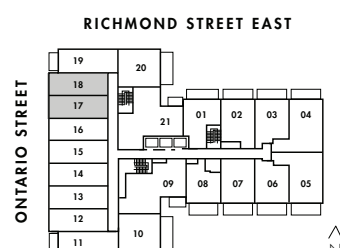

MUMBAI has the most prolific film industry, some of Asia's biggest slums (and the world's most expensive home) and the largest tropical forest in an urban zone. It's India's financial powerhouse, fashion epicentre and a pulse point of religious tension. It's evolved its own language, Bumbaiyya Hindi, which is a mix of...everything.



NAGOYA

unit 08
THREE BEDROOM
1,007 SQ. FT.
PLUS 235 SQ. FT. EXTERIOR SPACE

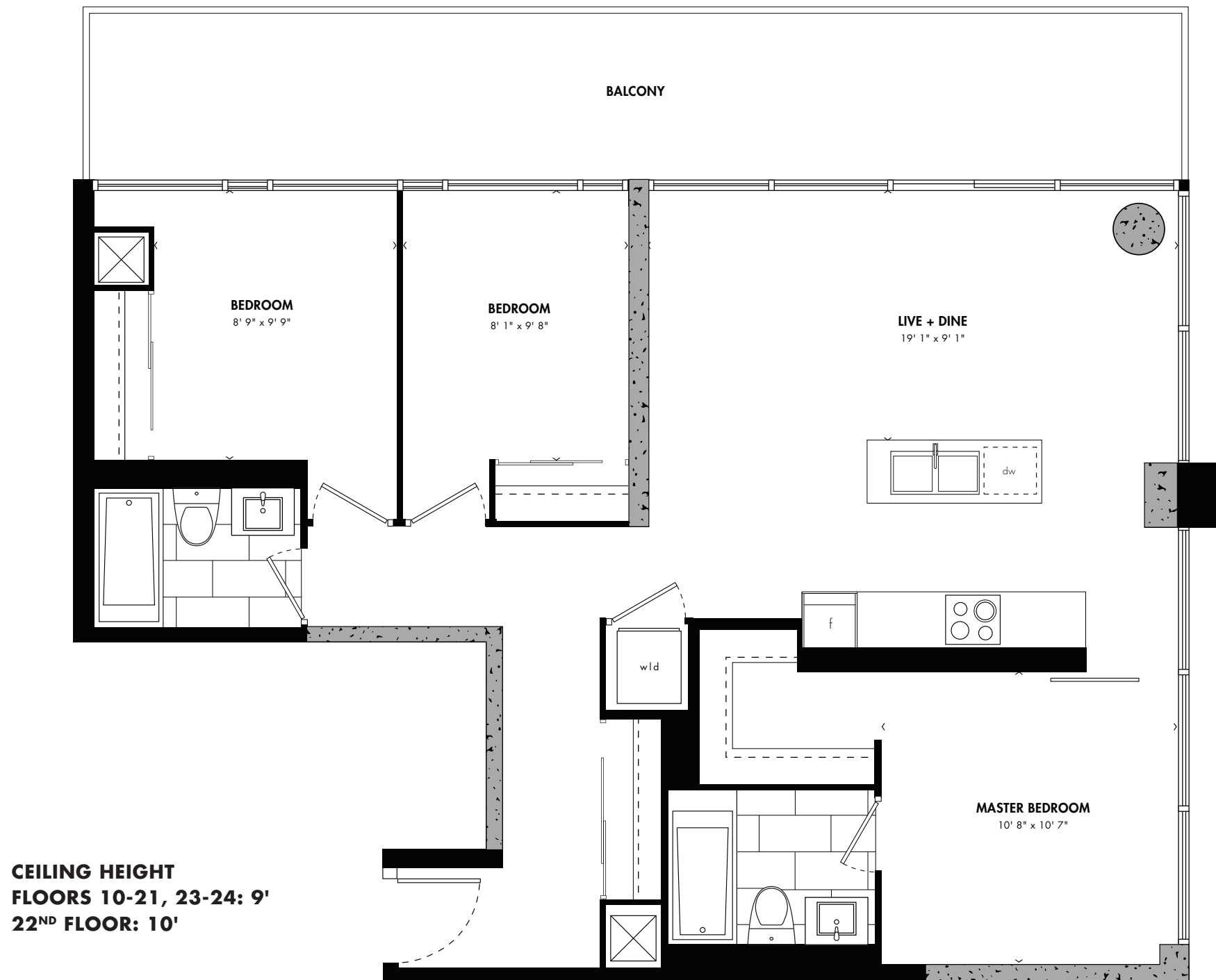

Window(s), balcony and balcony door may shift in size and/or location. Actual floor area may differ from stated floor area. All prices, sizes and specifications are subject to change without notice. E. & O.E.

FLOORS 10-22

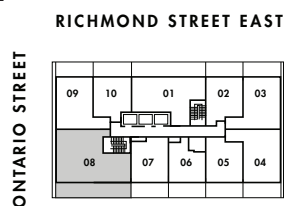

FLOORS 23-24

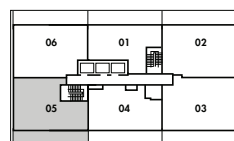

NAGOYA Birthplace of Toyota and pachinko, Nagoya is a manufacturing powerhouse. Despite the shackles of industry, Nagoya has cosmopolitan aspects, including some fantastic museums, significant temples and great shopping. Parks and green spaces in the inner wards are prevalent and well maintained. In general, locals take pride in the homely character of this friendly city.



unit 03
ONE BEDROOM + DEN
645 SQ. FT.
PLUS 117 SQ. FT. EXTERIOR SPACE

NANJING

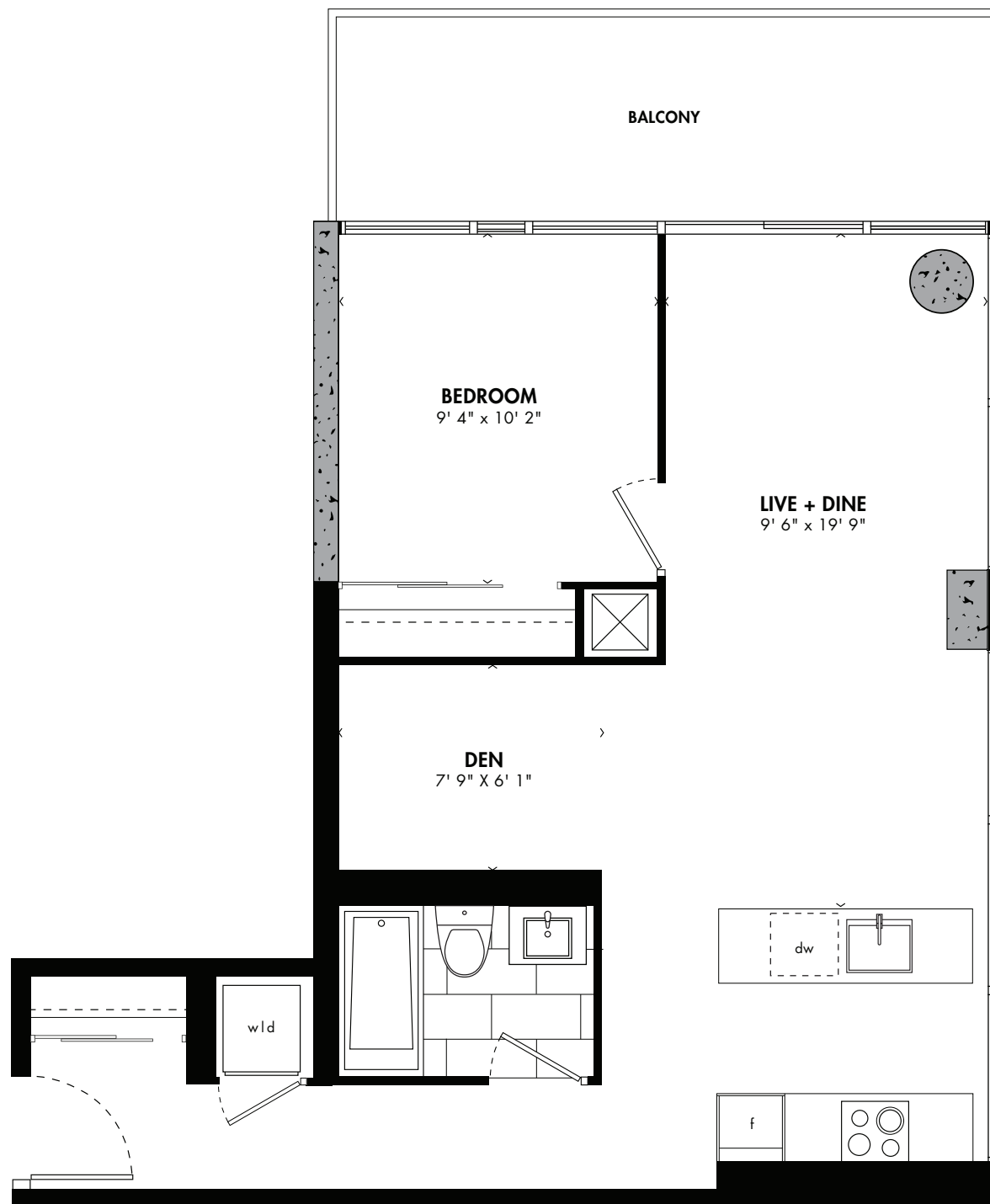

CEILING HEIGHT
FLOORS 10-21: 9'
22ND FLOOR: 10'

Window(s), balcony and balcony door may shift in size and/or location. Actual floor area may differ from stated floor area. All prices, sizes and specifications are subject to change without notice. E. & O.E.



NANJING The capital of Jiangsu, lying on the lower stretches of the Yangzi River, boasts a surprisingly rich, impressive and extant historical heritage. The major attractions are the echoes of the city's brief, former glory as the nation's capital during its Ming-dynasty apogee and then as the capital of the Republic of China in the early years of the 20th century. A magnificent city wall still encloses most of the city, and elegant republican-era buildings dot the centre.

FLOORS 10-22

RICHMOND STREET EAST

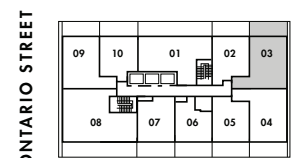

unit 01
JR. ONE BEDROOM
497 SQ. FT.
PLUS 122 SQ. FT. EXTERIOR SPACE

PHUKET

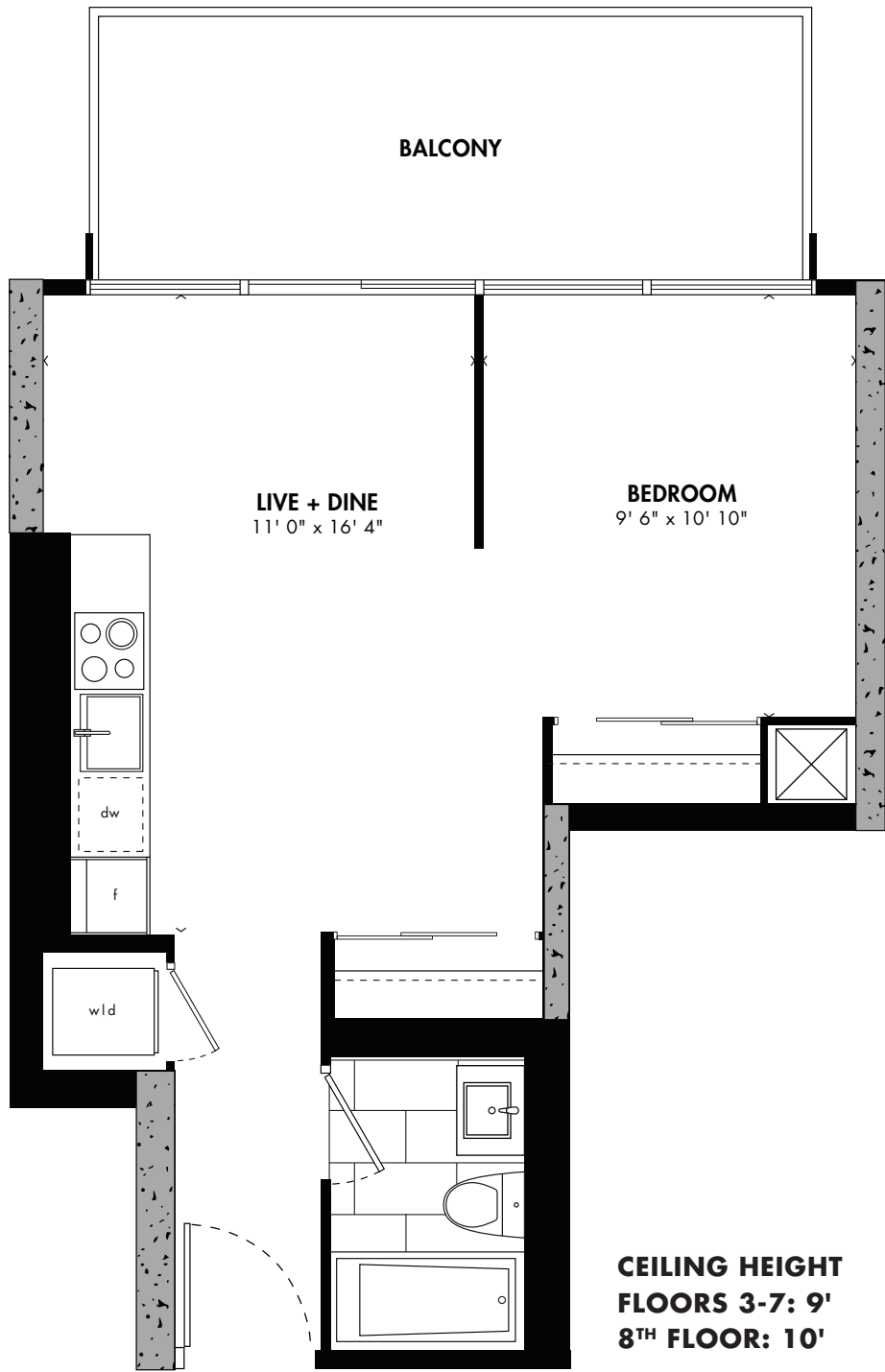

CEILING HEIGHT
FLOORS 3-7: 9'
8TH FLOOR: 10'



PHUKET Today the city is proof of the island’s historical soul. Wander down streets clogged with Sino-Portuguese architecture housing arty coffee shops, galleries, wonderful inexpensive restaurants and hip little guesthouses; peek down alleyways to find Chinese Taoist shrines shrouded in incense smoke. But it’s not just some lost-in-time cultural archive. Bubbling up throughout the emerging Old Town is an infusion of current art, music and food that attracts a very hip crowd.

FLOORS 3-7

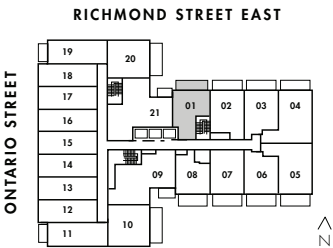

8TH FLOOR

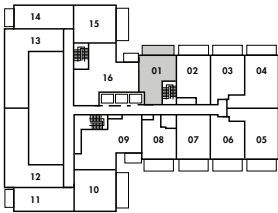

Window(s), balcony and balcony door may shift in size and/or location. Actual floor area may differ from stated floor area. All prices, sizes and specifications are subject to change without notice. E. & O.E.

unit 14 + 15
JR. ONE BEDROOM
476 SQ. FT.

PYONGYANG

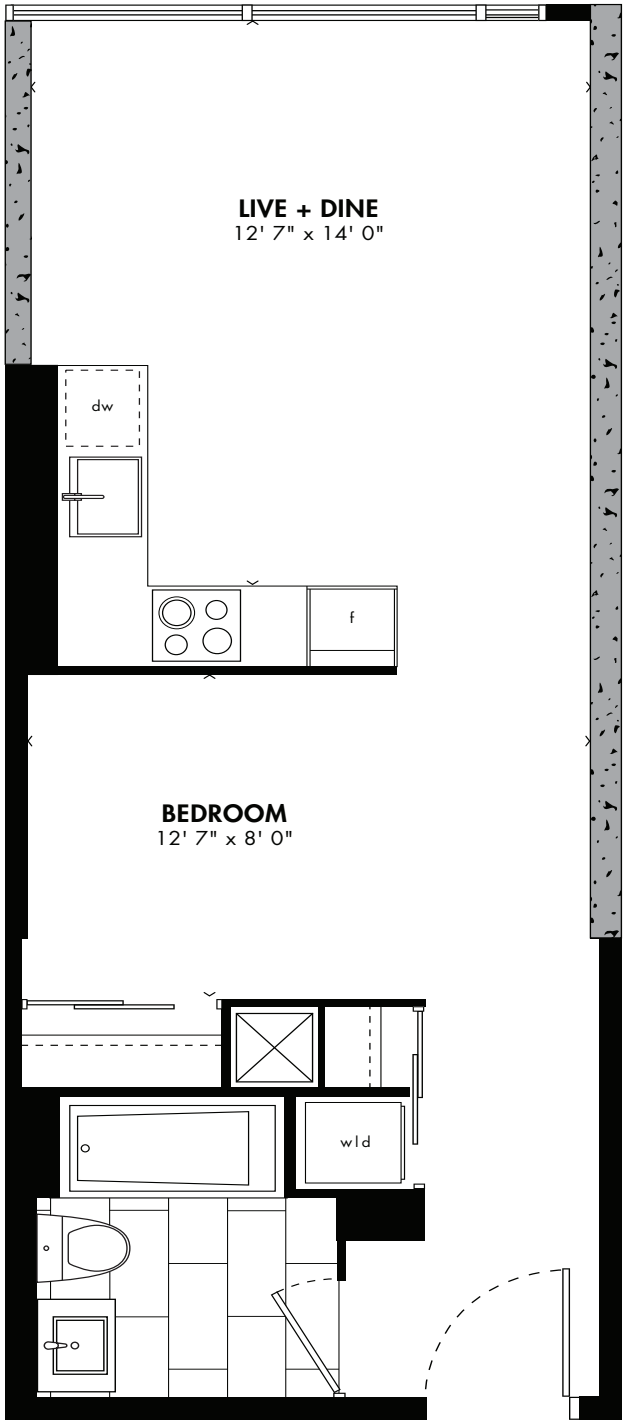

CEILING HEIGHT 9'
UNIT 16 - 3RD AND 4TH FLOOR ONLY

Window(s), balcony and balcony door may shift in size and/or location. Actual floor area may differ from stated floor area. All prices, sizes and specifications are subject to change without notice. E. & O.E.



PYONGYANG It's no exaggeration to say that the North Korean capital is unlike any other on earth. An ideological statement forged in concrete, bronze and marble, Pyongyang is the ultimate totalitarian metropolis, built almost entirely from scratch following its destruction in the Korean War.

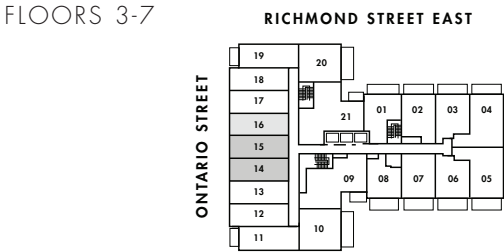

SAPPORO

unit 07
ONE BEDROOM + DEN
495 SQ. FT.
PLUS 118 SQ. FT. EXTERIOR SPACE

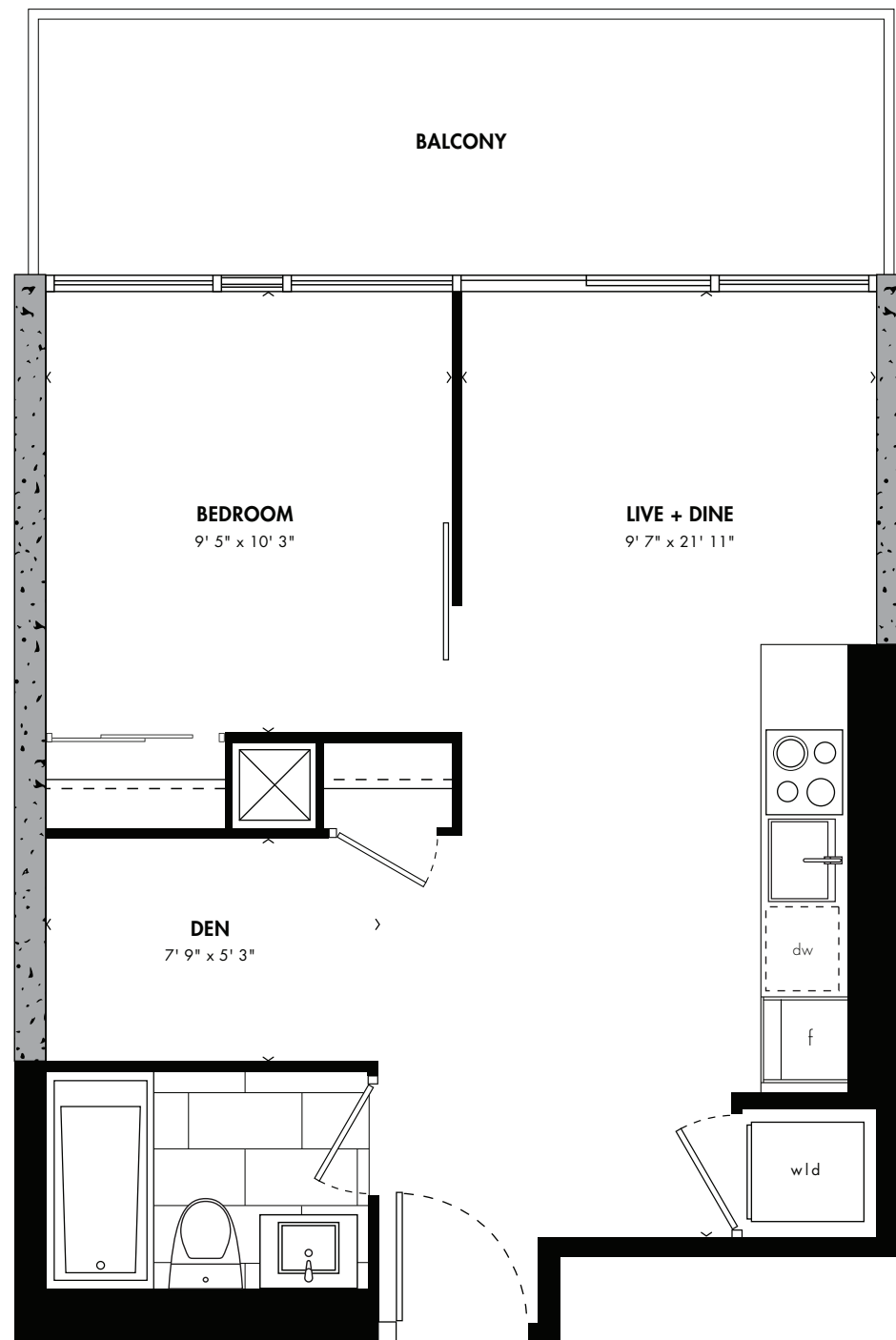

CEILING HEIGHT
FLOORS 10-21: 9'
22ND FLOOR: 10'

FLOORS 10-22

RICHMOND STREET EAST

ONTARIO STREET

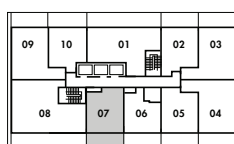

SAPPORO is a surprisingly dynamic and cosmopolitan urban centre that pulses with energy. Designed by European and American architects in the late 19th century, Sapporo is shaped by its wide grid of tree-lined streets and ample public-park space, which contribute to the city's surprising level of liveability.



Window(s), balcony and balcony door may shift in size and/or location. Actual floor area may differ from stated floor area. All prices, sizes and specifications are subject to change without notice. E. & O.E.

SENDAI

unit 09

TWO BEDROOM

947 SQ. FT.

PLUS 55 SQ. FT. EXTERIOR SPACE

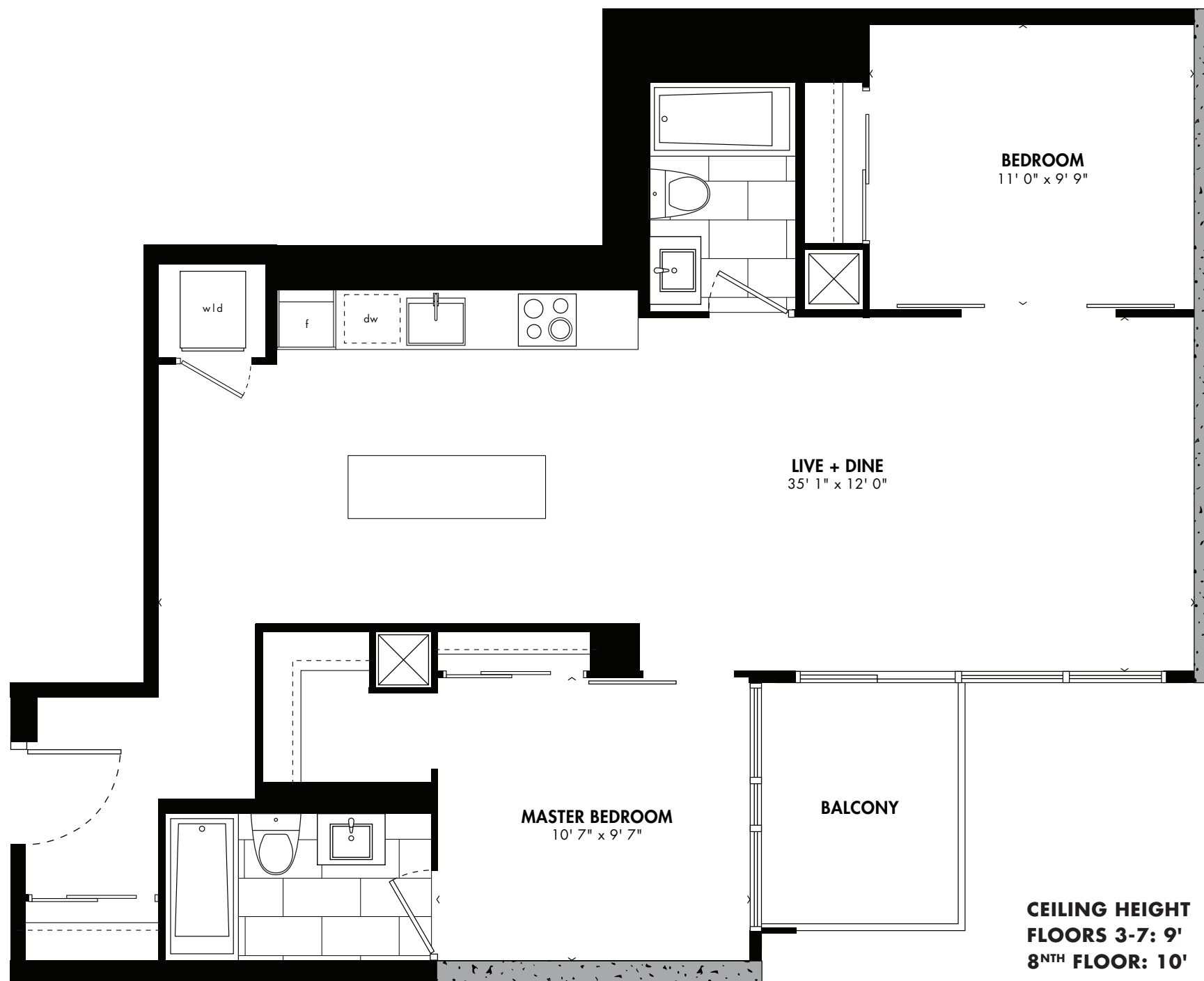

Window(s), balcony and balcony door may shift in size and/or location. Actual floor area may differ from stated floor area. All prices, sizes and specifications are subject to change without notice. E. & O.E.

FLOORS 3-7

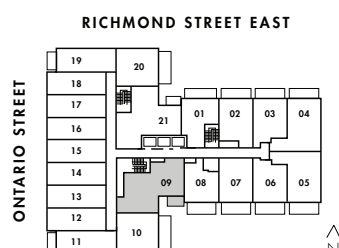

8TH FLOOR



SENDAI Despite being the largest and most commercially vibrant city in Tohoku, Sendai is fairly compact, with well-ordered, tree-lined streets that front a ruined castle. Japanese are quick to associate the city with its samurai benefactor, Masamune Date, and its spectacular Tanabata Matsuri, one of Japan's most famous festivals.



SHANGHAI

unit 01

TWO BEDROOM
1,433 SQ. FT.
PLUS 1,166 SQ. FT. EXTERIOR SPACE

Window(s), balcony and balcony door may shift in size and/or location. Actual floor area may differ from stated floor area. All prices, sizes and specifications are subject to change without notice. E. & O.E.

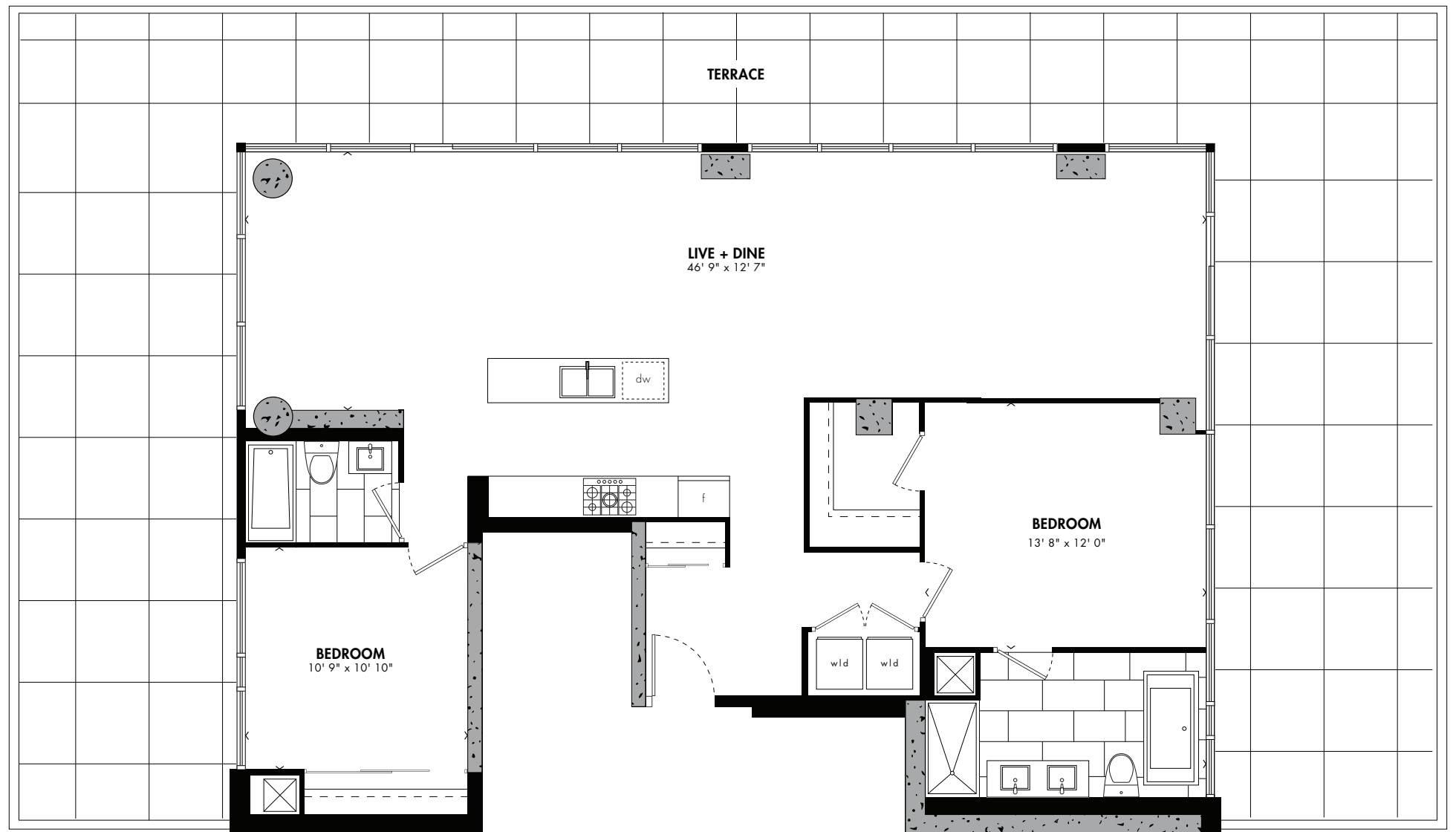

CEILING HEIGHT 11'

25th FLOOR

RICHMOND STREET EAST

ONTARIO STREET

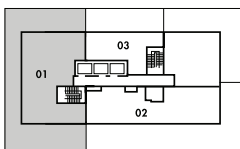

SHANGHAI is the largest Chinese city by population and the largest city proper by population in the world. It is a global financial centre, and a transport hub with the world's busiest container port. Few cities capture so much history, indulgence, glamour, mystique and exotic promise in just a name.



SHIKOKU

unit 20
ONE BEDROOM + DEN
607 SQ. FT.
PLUS 126 SQ. FT. EXTERIOR SPACE

Window(s), balcony and balcony door may shift in size and/or location. Actual floor area may differ from stated floor area. All prices, sizes and specifications are subject to change without notice. E. & O.E.

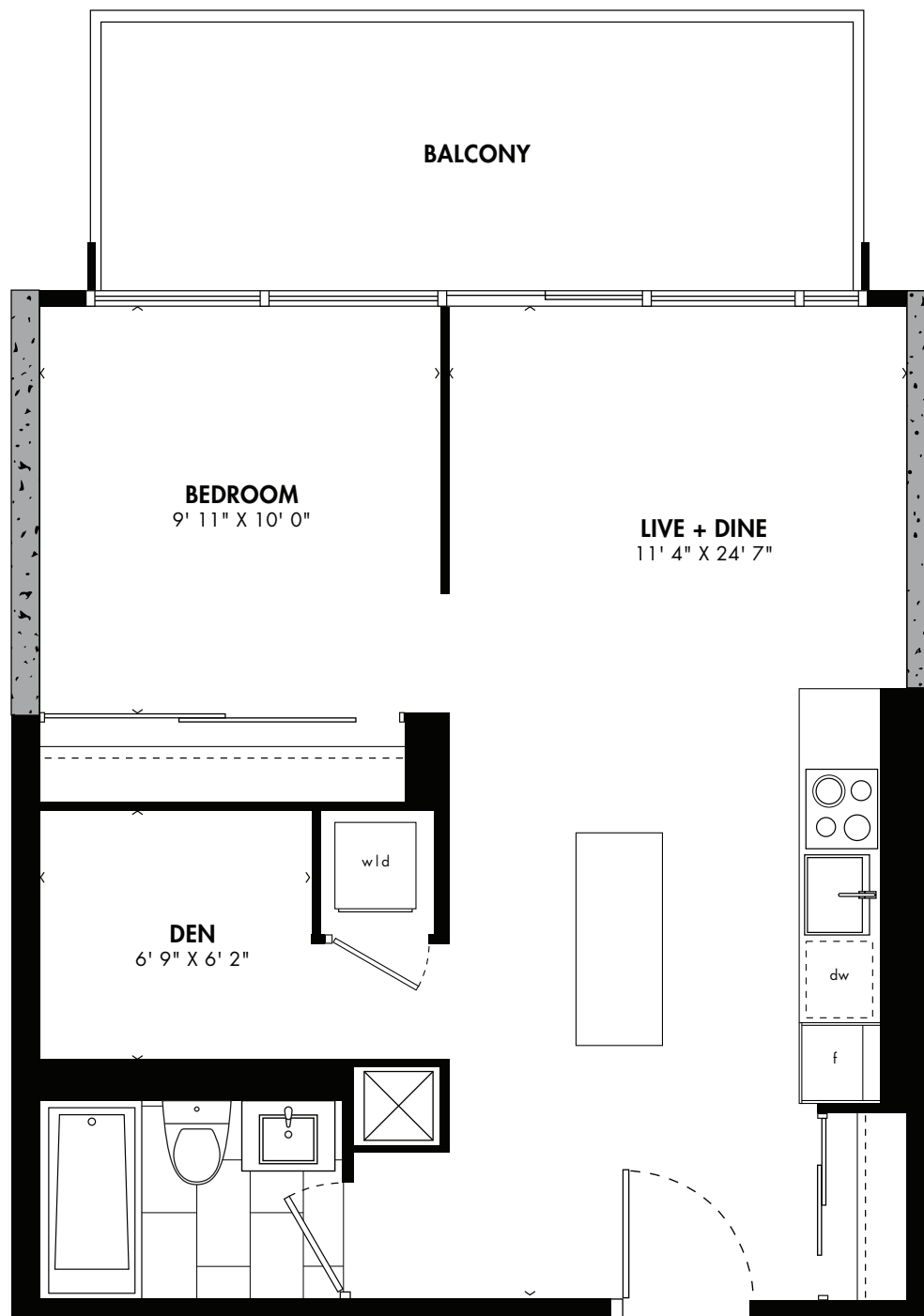

CEILING HEIGHT 9'
UNIT 15 - 8TH FLOOR ONLY

FLOORS 3-7



8TH FLOOR

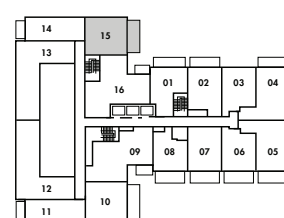

SHIKOKU The birthplace of revered Buddhist ascetic Kobo Daishi (774–835), Shikoku is synonymous with natural beauty and the pursuit of spiritual perfection. It's home to the 88 Temple route, Japan's most famous pilgrimage, even if some henro (pilgrims) today make the trek in air-conditioned comfort. The stunning Iya Valley, a rugged and ancient Pacific Ocean coastline, gorgeous free-flowing rivers and mountain ranges all beckon to be explored firsthand.



unit 05
ONE BEDROOM
464 SQ. FT.

TAIPEI



Window(s), balcony and balcony door may shift in size and/or location. Actual floor area may differ from stated floor area. All prices, sizes and specifications are subject to change without notice. E. & O.E.



TAIPEI For a 300-year-old city, Taipei is having a very late coming-of-age party. With Chinese, Japanese and Western influences in its food, culture, folk arts and architecture, Taipei has finally decided that it's a mix, and all the better for it. Take a day trip to tea fields, hot springs, river parks, and colonial towns backed by a mountainous national park by taking a quick ride on the MRT.

9th FLOOR

RICHMOND STREET EAST

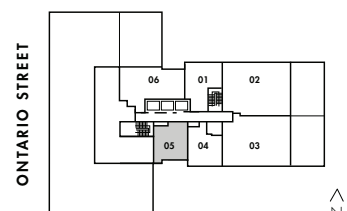

N

TAKAMATSU

unit 04
ONE BEDROOM + DEN
647 SQ. FT.
PLUS 117 SQ. FT. EXTERIOR SPACE

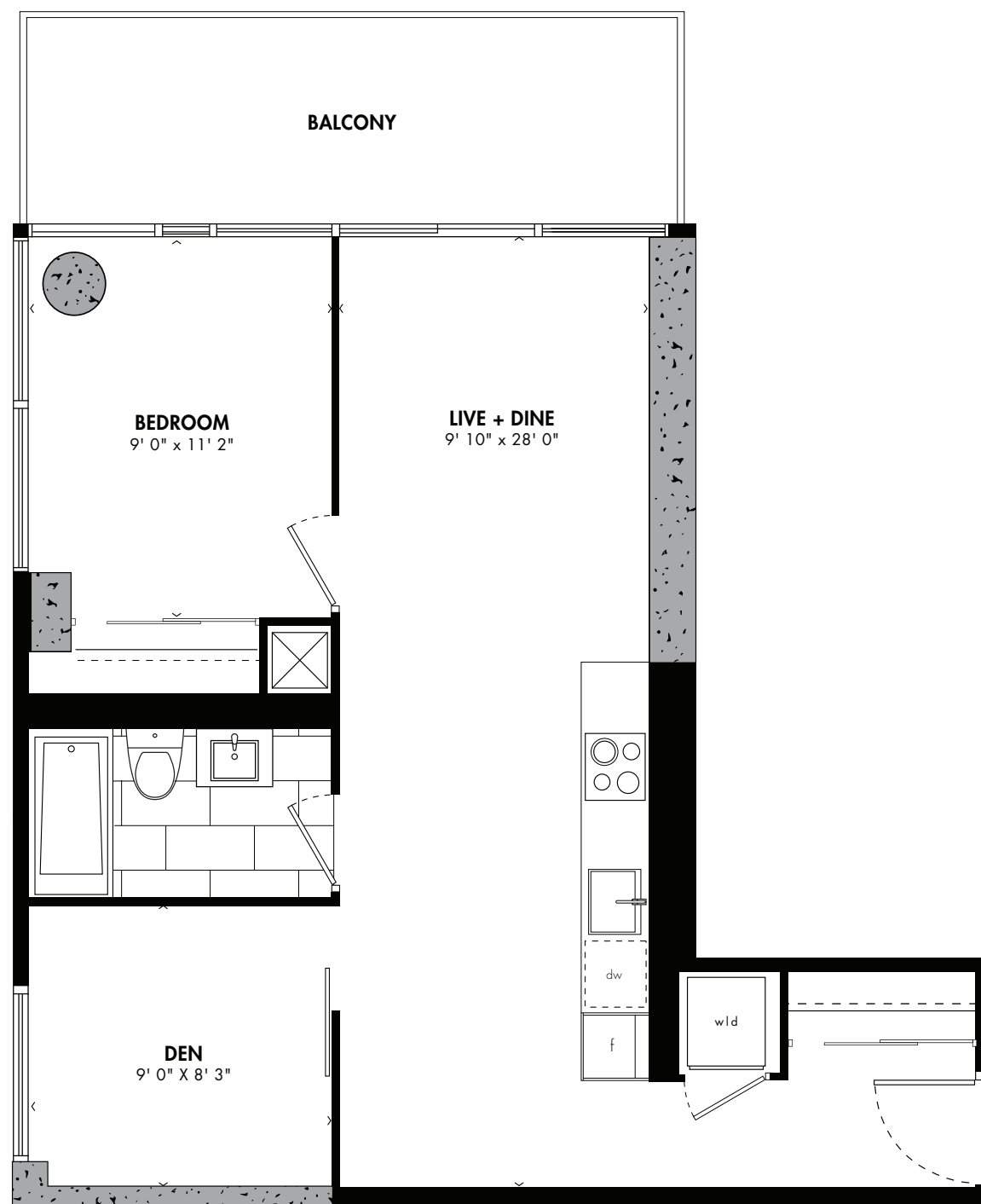

CEILING HEIGHT
FLOORS 10-21: 9'
22ND FLOOR: 10'

Window(s), balcony and balcony door may shift in size and/or location. Actual floor area may differ from stated floor area. All prices, sizes and specifications are subject to change without notice. E. & O.E.

FLOORS 10-22

RICHMOND STREET EAST

ONTARIO STREET

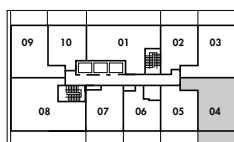

N

TAKAMATSU is a sparkling port city with a spectacular garden, solid nightlife and efficient transport links with the mainland by rail, road and sea. There's an air of prefectural capital among the well-heeled locals and wide boulevards, which all lead to wonderful Ritsurin-koen.



unit 06
JR. ONE BEDROOM
427 SQ. FT.
PLUS 118 SQ. FT. EXTERIOR SPACE

VIENETIANE

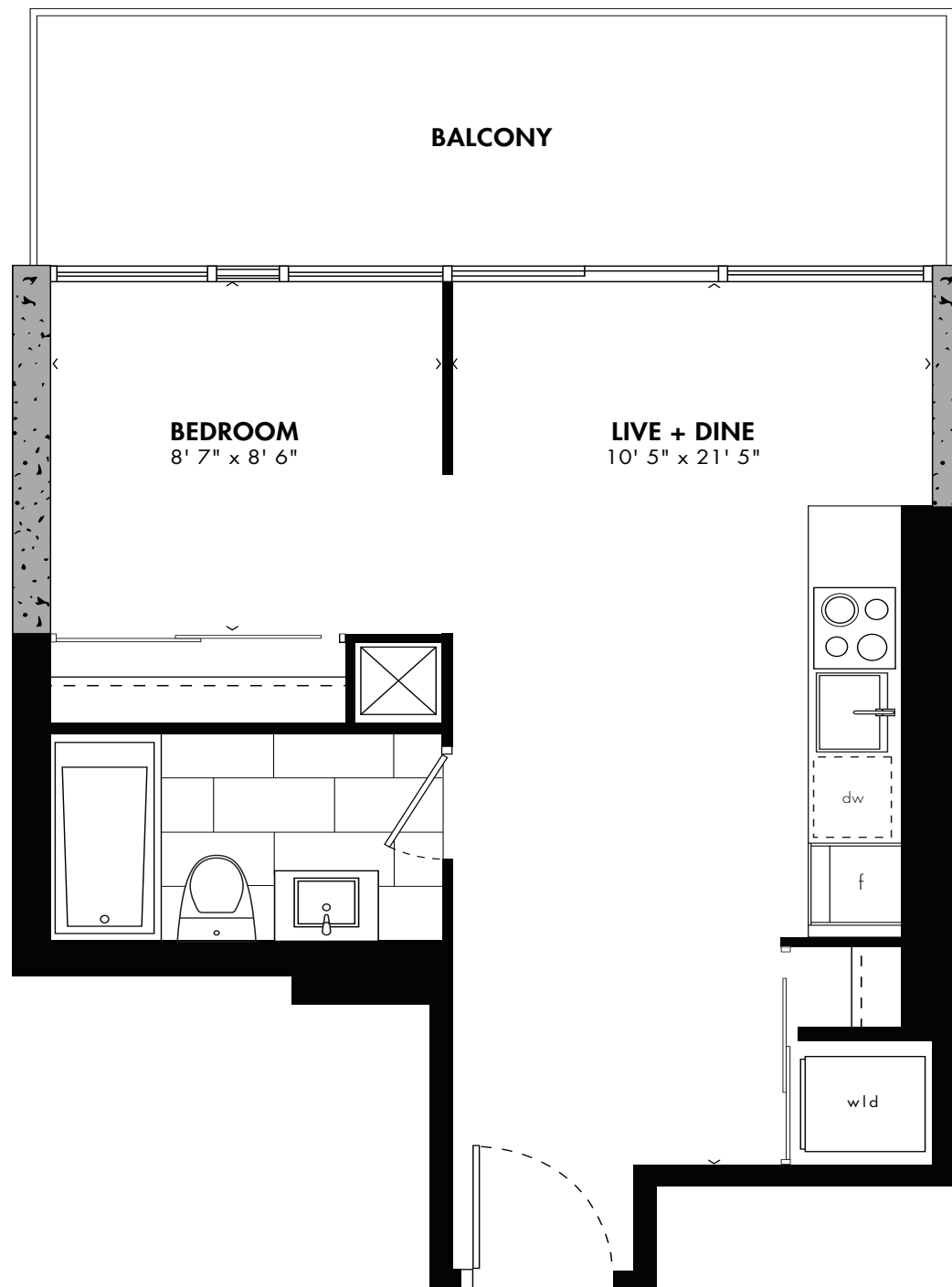

CEILING HEIGHT
FLOORS 10-21: 9'
22ND FLOOR: 10'

Window(s), balcony and balcony door may shift in size and/or location. Actual floor area may differ from stated floor area. All prices, sizes and specifications are subject to change without notice. E. & O.E.



VENETIANE From its sleepy tuk-tuk drivers to its cafe society and affordable spas, this former French trading post is languid to say the least. Eminently walkable, the historic old quarter of Vientiane beguiles with tree-lined boulevards crowded with frangipani and tamarind, glittering temples, wandering Buddhist monks and lunging naga (dragon) statues. Meanwhile with most of her old French villas now stylishly reincarnated into restaurants and small hotels, Vientiane is achieving an unprecedented level of panache with a distinctly Gallic flavour.

FLOORS 10-22

RICHMOND STREET EAST

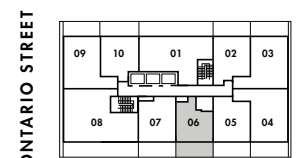

ONTARIO STREET



unit 04
ONE BEDROOM + DEN
739 SQ. FT.
PLUS 112 SQ. FT. EXTERIOR SPACE

WĒNZHŌU

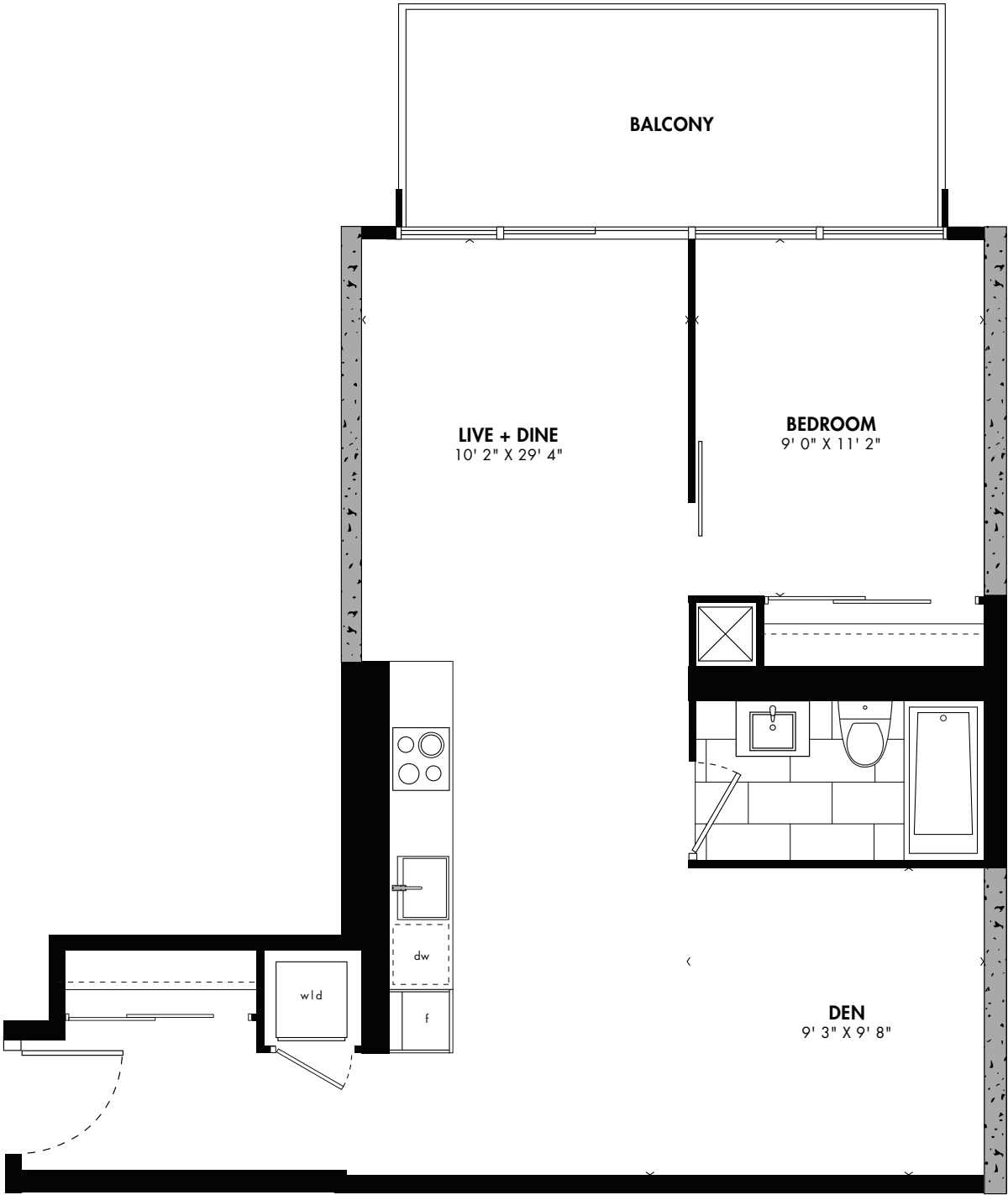

CEILING HEIGHT 9'

Window(s), balcony and balcony door may shift in size and/or location. Actual floor area may differ from stated floor area. All prices, sizes and specifications are subject to change without notice. E. & O.E.



WENZHOU, a thriving seaport on Zhèjiāng's east coast, is a pivotal player in China's wheeling and dealing free market economy. Strong business ties to Europe and North America have given the city a prosperous air (and a large number of shoe factories).

FLOORS 3-7

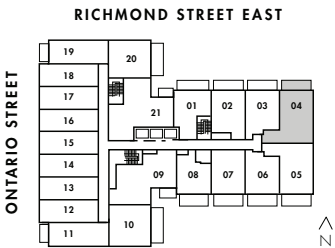

8TH FLOOR

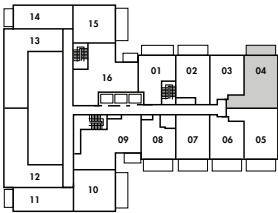

PLUS 235 SQ. FT. EXTERIOR SPACE

BEIJING

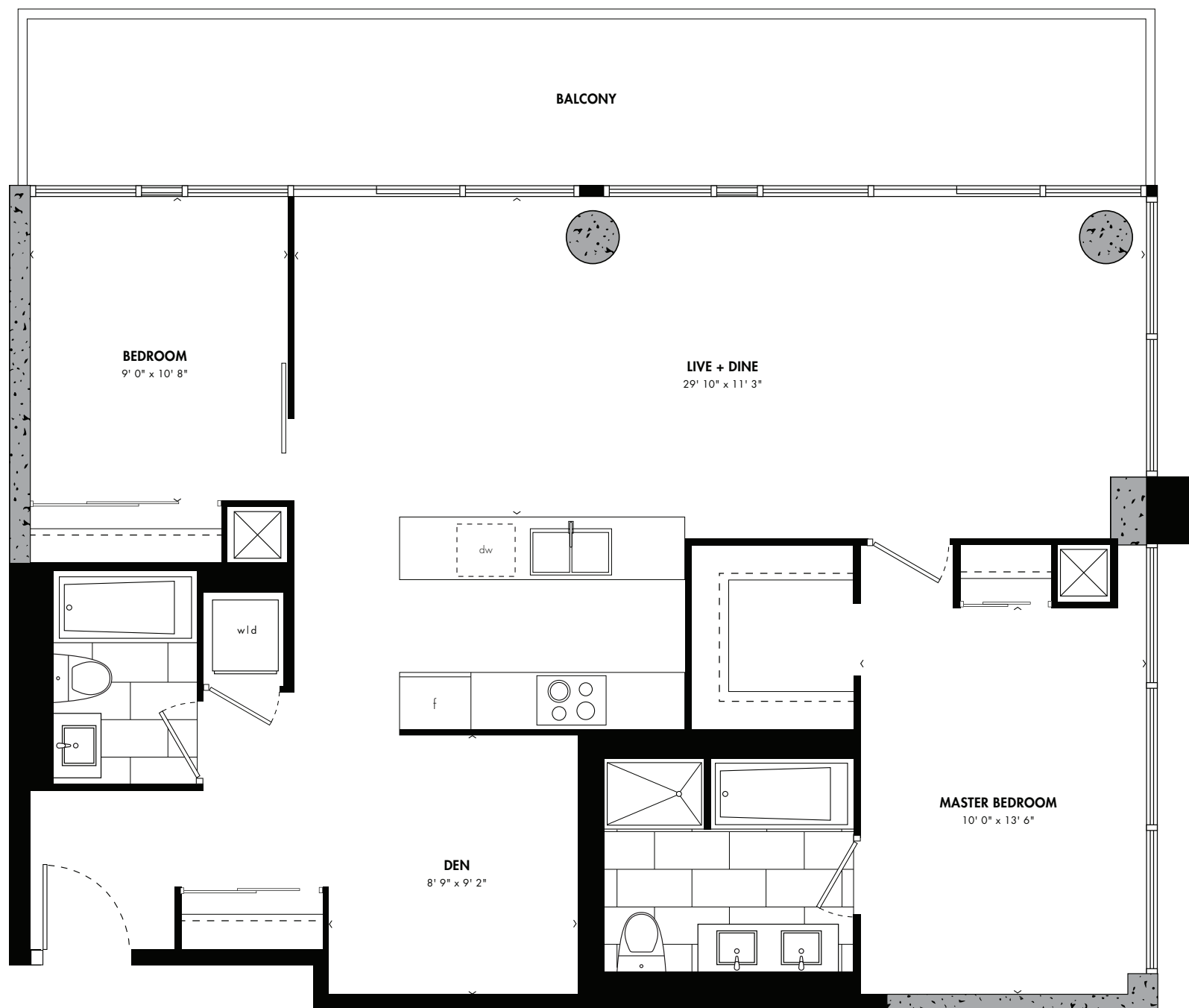

www.mw(3), balcony and balcony door may limit in size and/or location. Actual floor area may differ from stated floor area. All prices, sizes and specifications are subject to change without notice. E. & O.E.



unit 04
TWO BEDROOM
921 SQ. FT.
PLUS 236 SQ. FT. EXTERIOR SPACE

MATSUYAMA

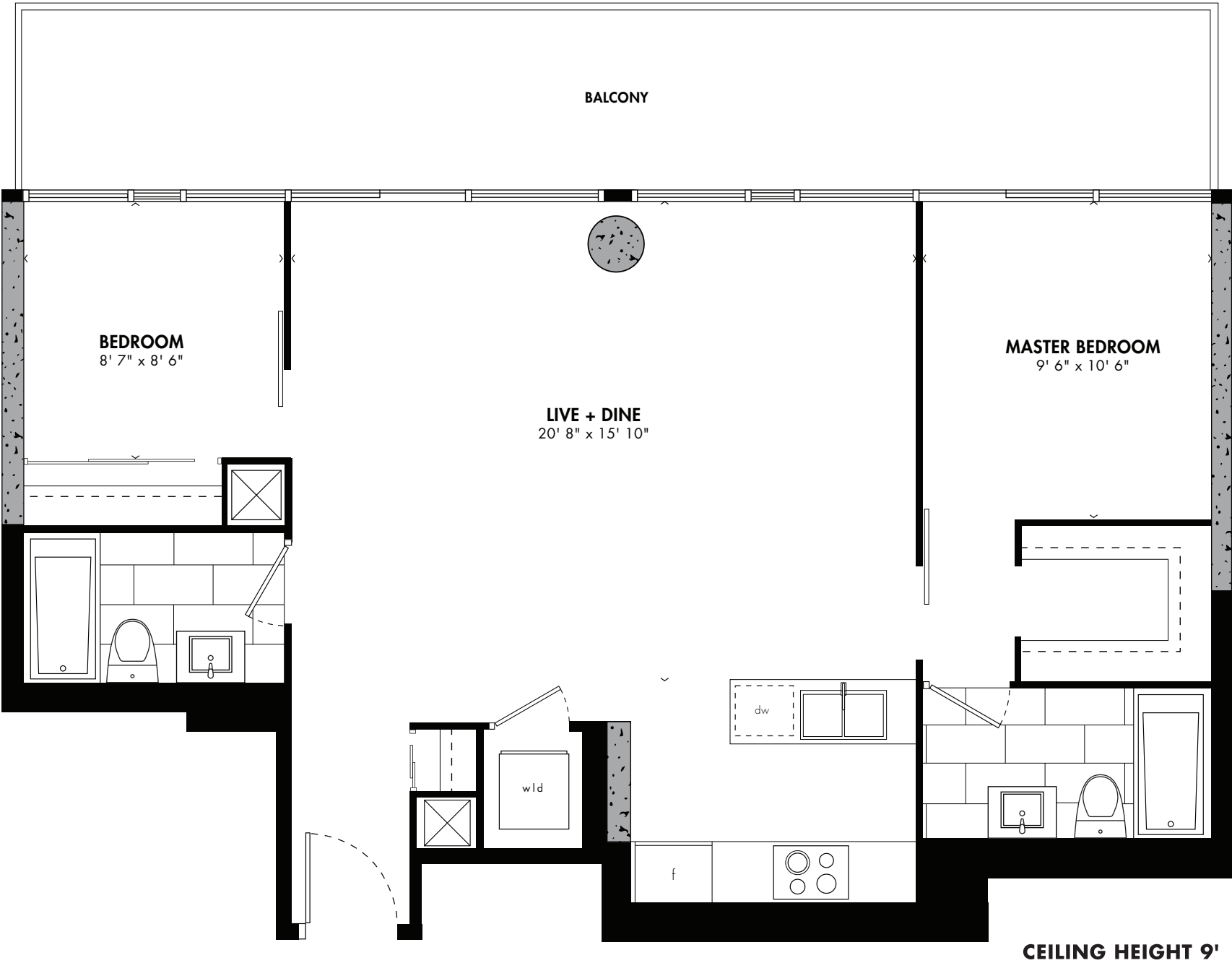

Window(s), balcony and balcony door may shift in size and/or location. Actual floor area may differ from stated floor area. All prices, sizes and specifications are subject to change without notice. E. & O. E.



MATSUYAMA Located in a lush river basin, Shikoku's largest city is handsome and refined, with a hint of 'mainland' hustle. Matsuyama is famed across Japan for Dogo Onsen Honkan, a luxurious 19th-century public bathhouse built over ancient hot springs. The finest castle on the island towers above the stylish trams criss-crossing the city streets and the harbour glistening in the distance. Matsuyama is also home to seven of the 88 Temples, including Ishite-ji, one of the most famous stops on the pilgrimage.

FLOORS 23-24 **RICHMOND STREET EAST**

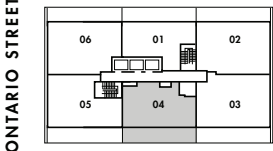

SEOUL

unit 04
JR. ONE BEDROOM
426 SQ. FT.

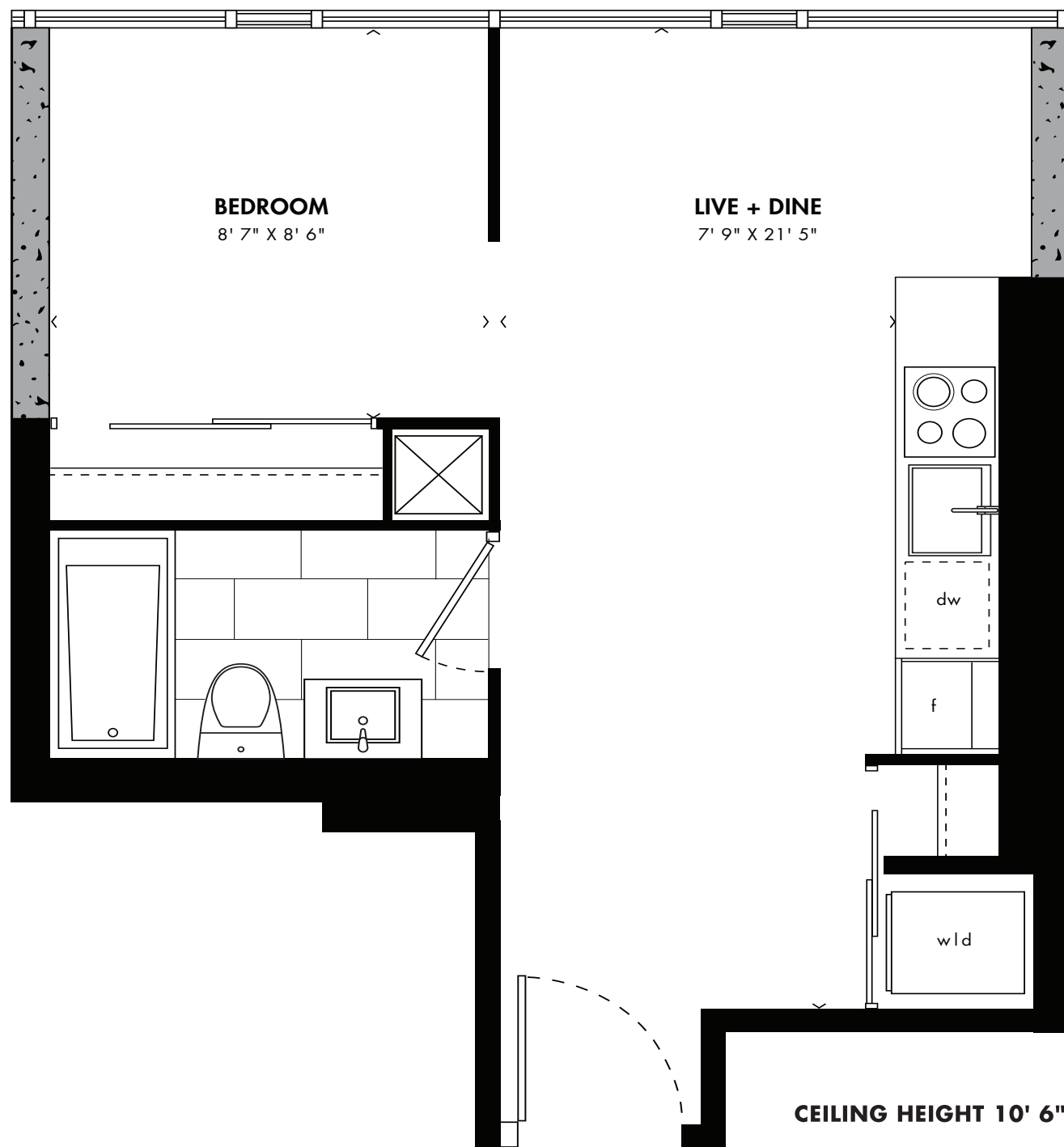

Window(s), balcony and balcony door may shift in size and/or location. Actual floor area may differ from stated floor area. All prices, sizes and specifications are subject to change without notice. E. & O.E.

9th FLOOR

RICHMOND STREET EAST

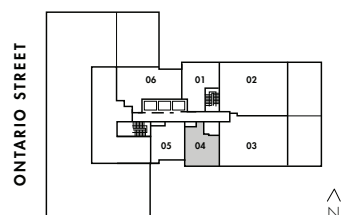

SEOUL Dive into this dynamic mash-up of night markets and K-Pop, temples and majestic palaces, skyscrapers and pulsing neon. Seoul is evolving from a hardened concrete-and-steel economic powerhouse into a softer-edged 21st century urban ideal of parks, culture and design.



TAINAN

unit 09

ONE BEDROOM + DEN

645 SQ. FT.

PLUS 117 SQ. FT. EXTERIOR SPACE

Window(s), balcony and balcony door may shift in size and/or location. Actual floor area may differ from stated floor area. All prices, sizes and specifications are subject to change without notice. E. & O.E.

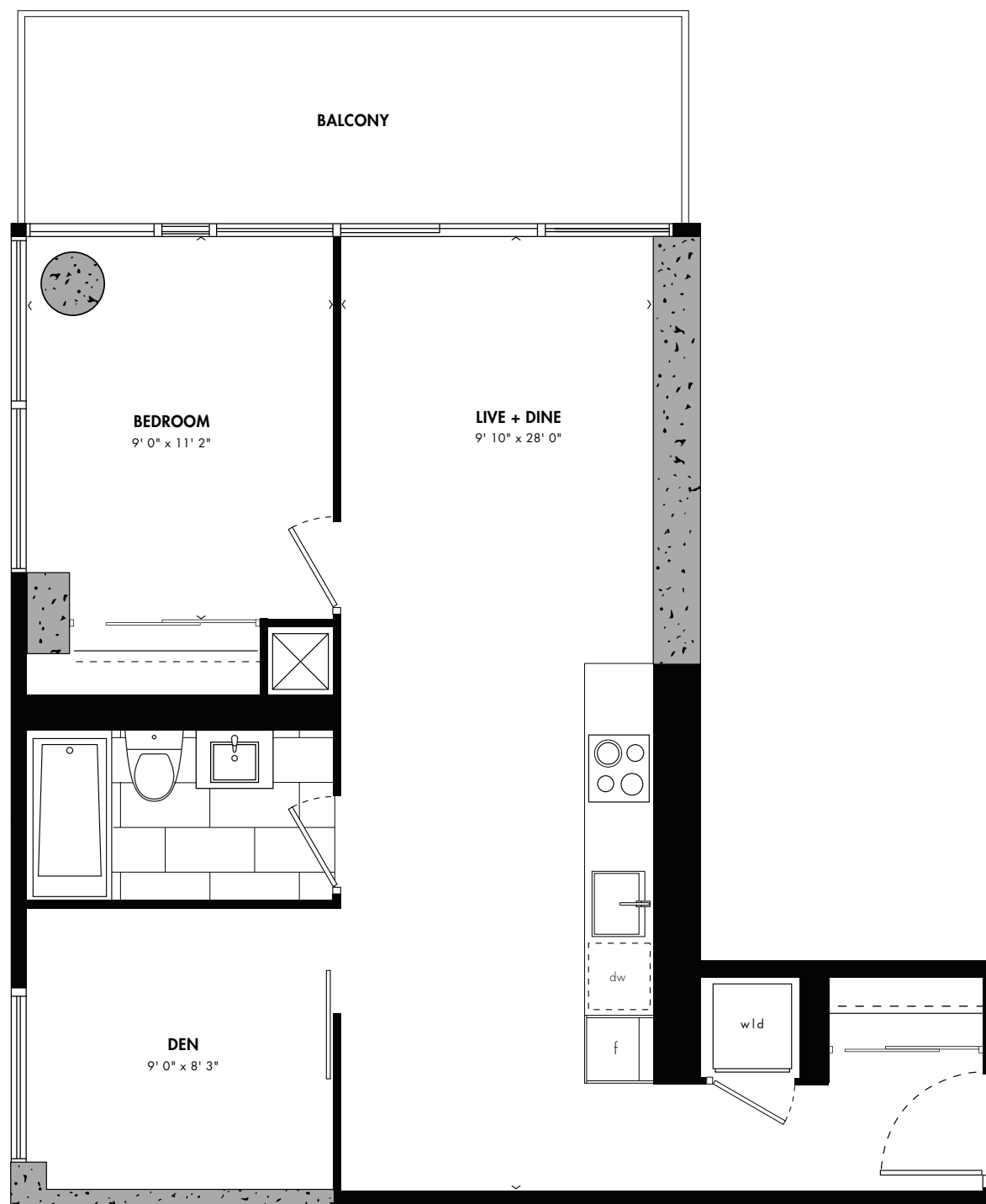

CEILING HEIGHT
FLOORS 10-21: 9'
22ND FLOOR: 10'

FLOORS 10-22

RICHMOND STREET EAST

ONTARIO STREET

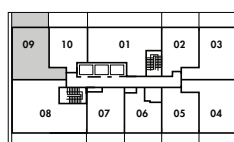

^
N

TAINAN Traditional culture continues to thrive in Tainan, the oldest city in the country. Inside temples that are hundreds of years old, people bwah bwey (cast moon blocks) to determine the best course of action, just as their ancestors did when the temples first opened. Outside, Tainanese are fastidious about food, and a number of dishes are exclusive to the region but renowned all over the country.



TOKYO

unit 03
TWO BEDROOM + DEN
1,158 SQ. FT.
PLUS 235 SQ. FT. EXTERIOR SPACE

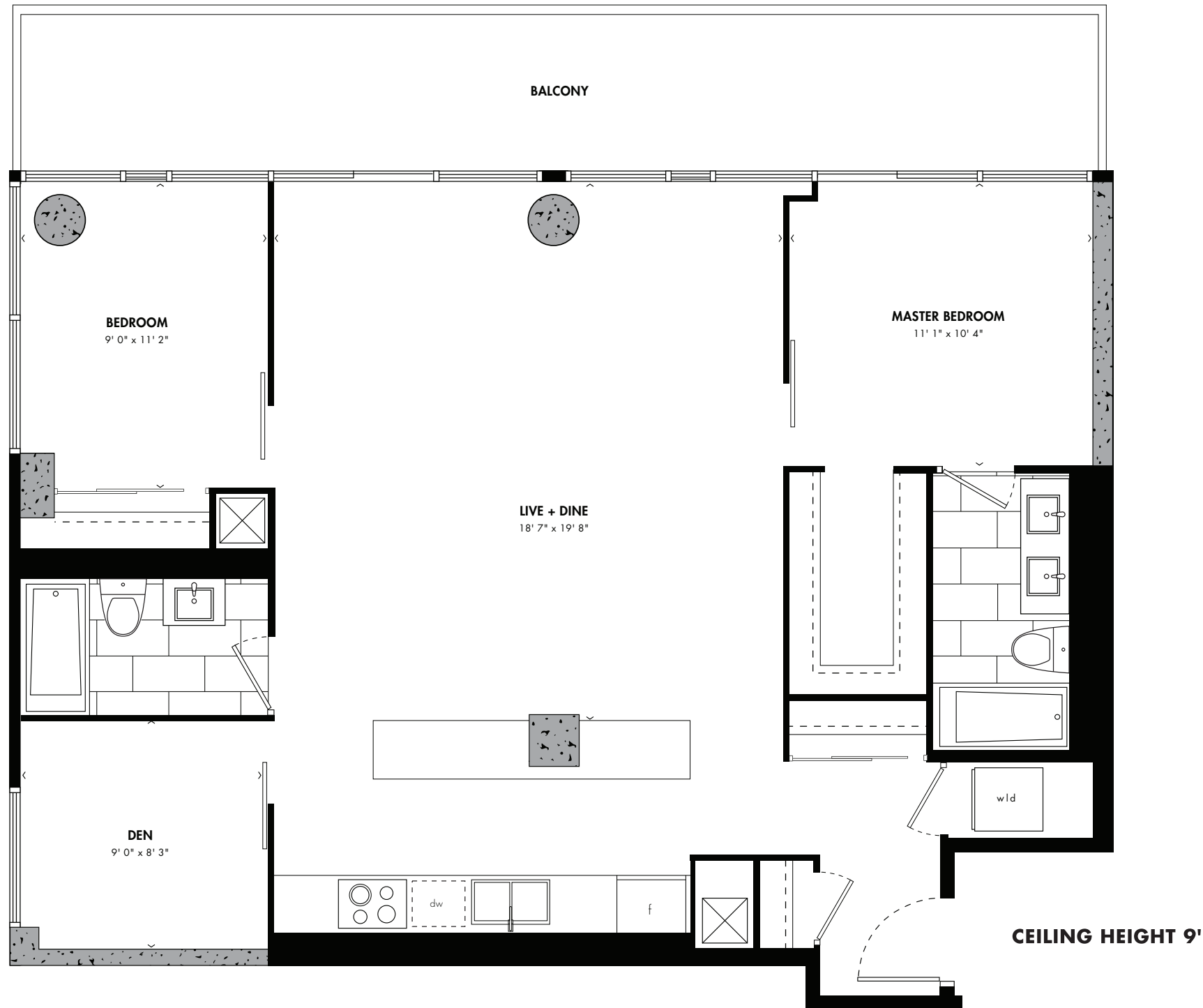

FLOORS 23-24

RICHMOND STREET EAST

ONTARIO STREET

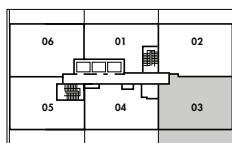

TOKYO Yoking past and future, Tokyo dazzles with its traditional culture and passion for everything new. This ever-changing metropolis of over 12 million is perhaps the most gorgeous ugly city in the world. It's a superdense riot of mismatched buildings, overhead wiring and garish neon. Yet it has the moxie to build the second tallest tower in the world on a foundation of reclaimed land and several bucking tectonic plates. Add one of the planet's best mass transit systems and you have the perfect sci-fi cityscape.

EAST
FIFTY FIVE