

# 9 Duplex Crescent

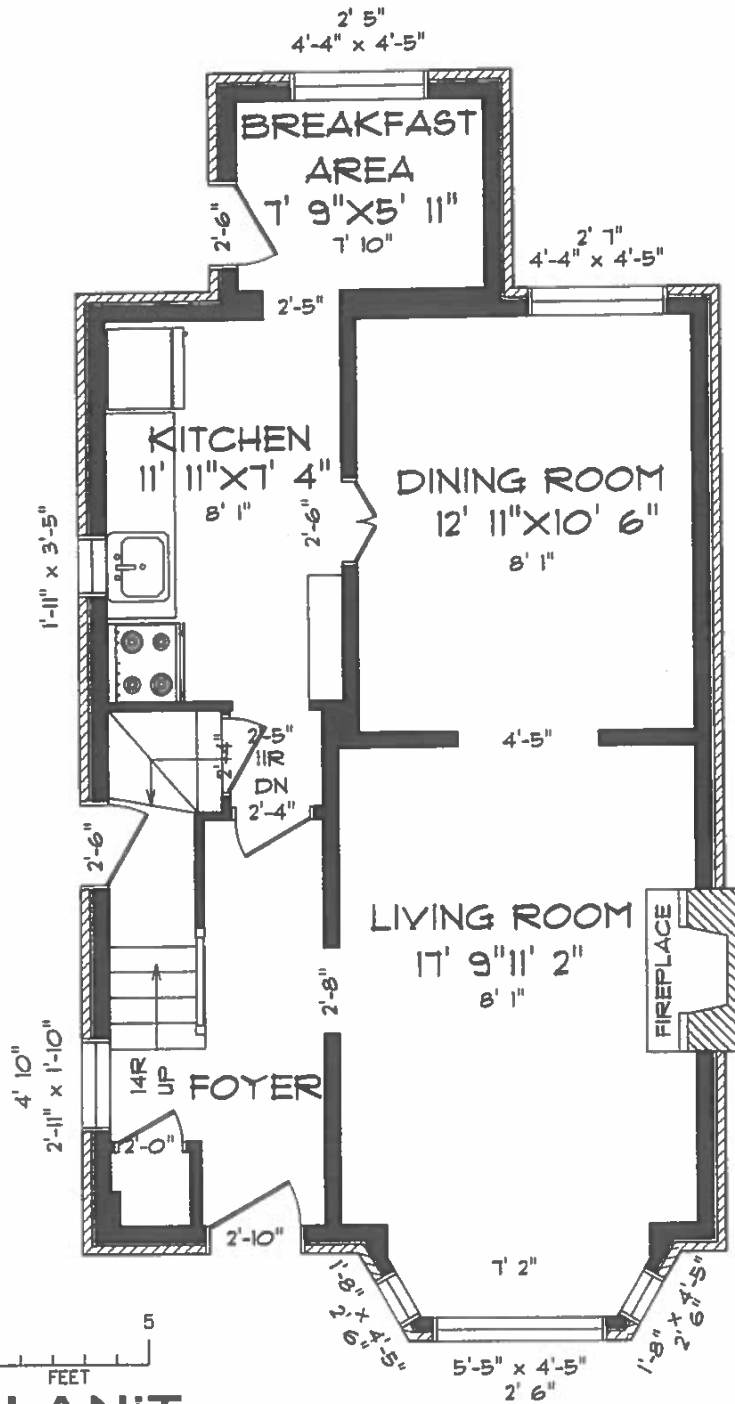

**PLANIT**  
MEASURING

APRIL - 05

ROOM SIZES SHOULD BE CONSIDERED APPROXIMATE  
SINCE MEASUREMENTS ARE SUBJECT TO CERTIFICATION. E & OE.

416-361-5999

## MAIN FLOOR 691 SQUARE FEET

Note: These floor plans are to be used for preliminary planning proposals only. No warranty is made or implied as to the accuracy of dimensions. All dimensions must be site verified. Plans are not to be used for quantity estimates. Wall thickness or composition has not been determined. Plans cannot be used for constructor purposes.

# 9 Duplex Crescent

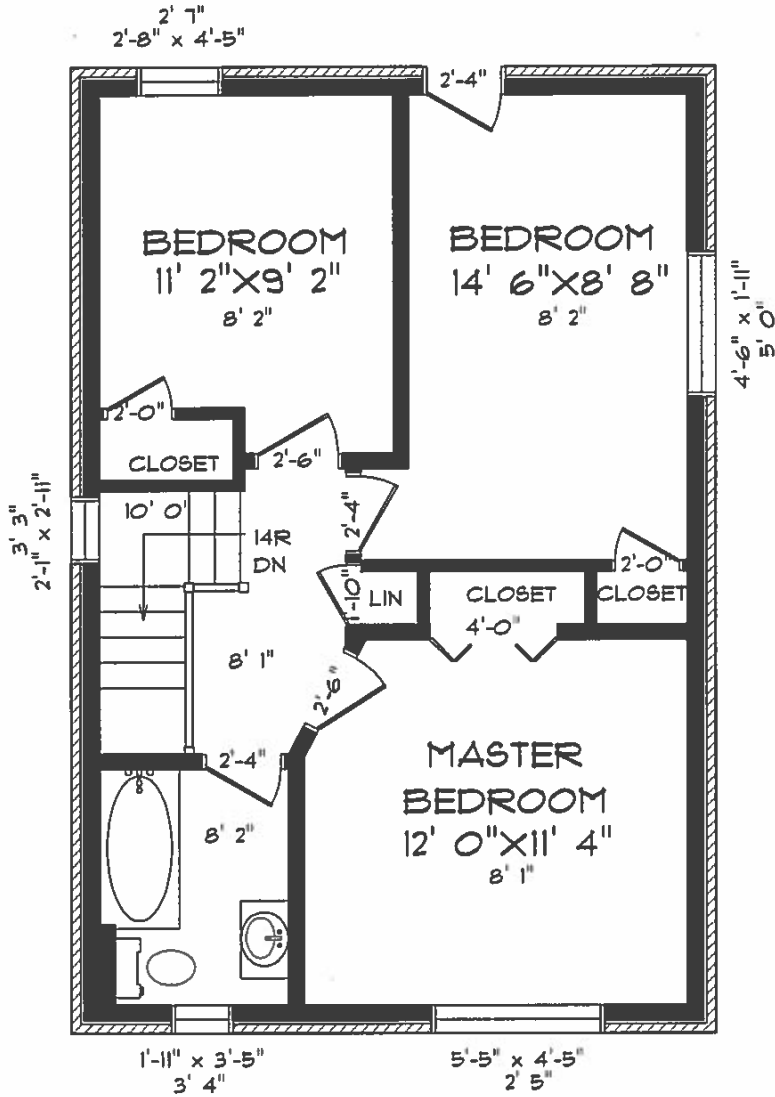

APRIL - 05

ROOM SIZES SHOULD BE CONSIDERED APPROXIMATE  
SINCE MEASUREMENTS ARE SUBJECT TO CERTIFICATION. E & OE.

416-361-5999

## SECOND FLOOR 603 SQUARE FEET

Note: These floor plans are to be used for preliminary planning proposals only. No warranty is made or implied as to the accuracy of dimensions. All dimensions must be site verified. Plans are not to be used for quantity estimates. Wall thickness or composition has not been determined. Plans cannot be used for construction purposes.

# 9 Duplex Crescent

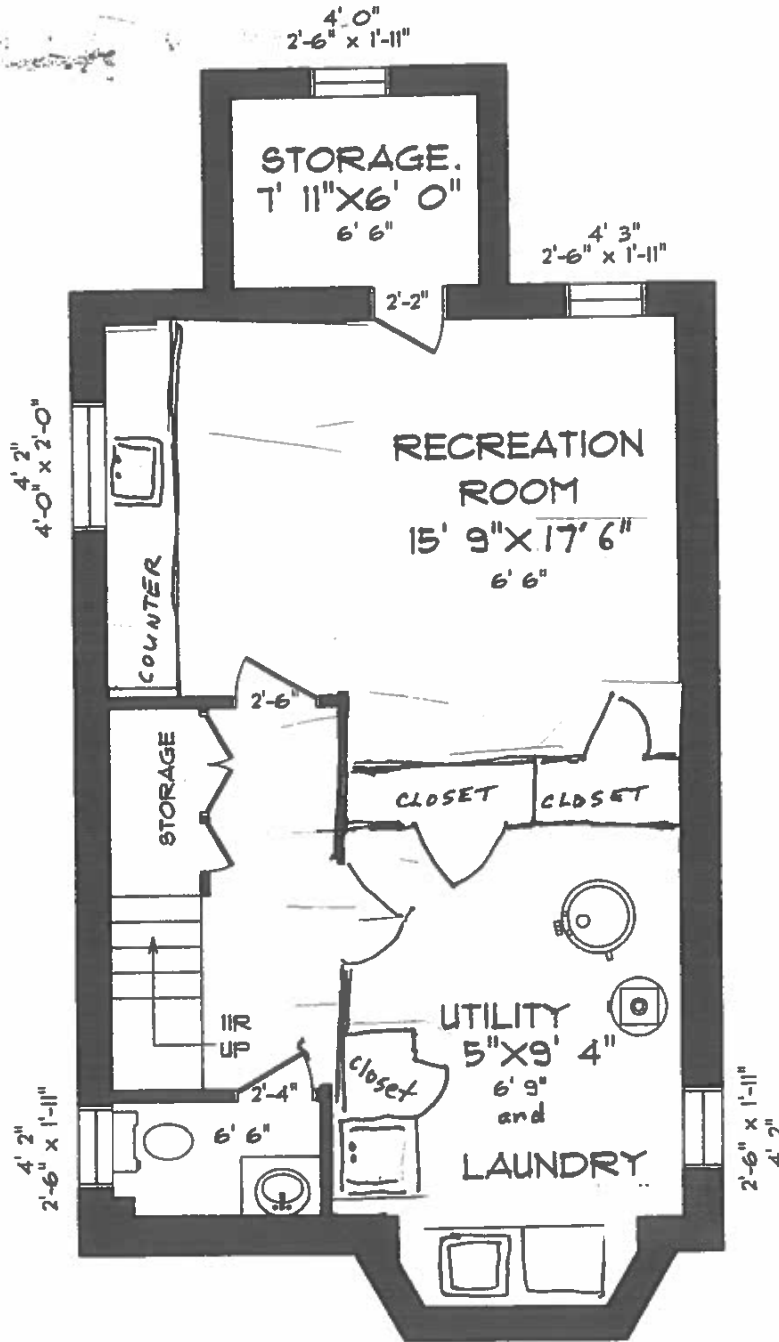

APRIL - 05

ROOM SIZES SHOULD BE CONSIDERED APPROXIMATE  
SINCE MEASUREMENTS ARE SUBJECT TO CERTIFICATION, E & OE.

416-361-5999

## BASEMENT 692 SQUARE FEET

Note: These floor plans are to be used for preliminary planning proposals only. No warranty is made or implied as to the accuracy of dimensions. All dimensions must be site verified. Plans are not to be used for quantity estimates. Wall thickness or composition has not been determined. Plans cannot be used for construction purposes.